THE ATLANTA CONSTITUTION.

BY W. A. HEMPHILL & CO.

ATLANTA, GEORGIA, TUESDAY, SEPTEMBER 30, 1873.

VOLUME VI—NUMBER 88.

PRICE FIVE CENTS.

CONSTITUTION AND SUN.

From Yesterday's Evening Edition.

ATLANTA, SEPTEMBER 30, 1873.

James' Bank Certificates.

Only some fifteen or twenty thousand dollars worth of these certificates will be issued, and any one holding them can, at any time, make a deposit, and, in lieu, receive from Mr. James interest, drawing certificates of deposit. This is an admirable arrangement all around.

SHOT TO DEATH.

An Awful Tragedy.

DALTON, GA., September 29, 1873.

Editors Constitution: A terrible affair happened here last night at about 11 o'clock. A colored man, by name Hilliard Quinn, (a barber having a shop in the National Hotel), was deliberately shot by a man named Zack Calaway, from Murray county. Quinn was on his way home from church, when Calaway rode up to him on horseback, and asked him who he was, and without any known provocation shot him through the breast. The wound proved mortal. The poor fellow died this afternoon about three o'clock. Before his death Judge McCutchin took his dying declaration—which was that Calaway shot him and that he knew of no reason for his doing so.

The colored boy, I am informed, has a good character, and commanded the respect of everybody—he being sober and industrious.

A warrant is in the hands of an officer for the arrest of Calaway. His whereabouts is not known, though it is believed he will soon be in the hands of officers.

The national Hotel is crowded, but they soon managed to give me a first class room.

W.

Summary of State News.

BAINBRIDGE.

A horse thief, named Cook stole Deputy Sheriff Bucket's mule last week.——The Bainbridge Academy came near being tilted over by the storm last Friday.——The Oak City Hook and Ladder Company serenaded their newly-married Foreman, Mr. W. M. Wright last Thursday night, and presented his wife with a beautiful silver fruit stand.——Friday's storm was very severe at Bainbridge. The Episcopal church and several shops were blown down or unroofed. In the country, the cotton suffered a great deal, and a number of gin houses and fences were wrecked.—*Democrat.*

BLAKELY.

Cotton is now coming to town in good quantities, and we hope may have the effect of speedily easing the stringency of our money market.——Some improvements are going on in Blakely in spite of the railroad. Mr. Peter Howard is erecting a new house, and will have it completed in a few days.——Tying tin boxes to dog's tails is coming into fashion again. One dog so circumstanced traveled down the street the other day at a rate that would have astonished a musket ball.——Mr. Arthur Sheffield, well known in this and Miller counties, died at the residence of Mr. W. J. Bush, of Miller county, on Last Thursday.—*News.*

CONYERS.

No suspension of banks in Conyers yet. Very little panic and still less money.——Most of the Conyers merchants are purchasing cotton to the amount of liens they hold on the planters.——The Primitive Baptists are holding a protracted meeting at Bethel Church, in this county.—*Examiner.*

AMERICUS.

Last week an Americus beau, being a young gentleman of gorgeous appearance and inquiring mind, stepped into a barber shop to have his hair done up. The barber was out and his angel was waiting for him. The young gentleman picked up the nearest bottle and emptied its contents amidst his flowing locks. Scarcely, however, had it touched the flowing locks ere he became violently agitated. He turned the bottle round, read the name on the label, and shouting fourth in accents of the intensest misery, "Dead shot for bed-bugs," the wretched young man fainted. It is needless to say he did not call upon his sweetheart that afternoon. He carried his hair home in his coat tail pocket, and by dint of sand papering, poulticing, and otherwise reversing his head, has some slight hope of starting a new crop by next spring.

CAMILLA.

Hopeful Church, a Baptist house of worship near Camilla was blown down on Friday last.——Cotton is coming in but slowly, owing perhaps to the roads being so badly blocked by fallen timber.——On Tuesday of the 24th instant, Mr. M. J. D. Culpepper was stabbed and mortally wounded by Mr. W. L. Davis, both highly respected citizens of this county. The difficulty occurred in the afternoon, and originated on account of Mr. Davis' hogs breaking into Mr. Culpepper's fields. Davis has left the country.——During Friday's storm a great many shade trees about Camilla were blown down, and Mr. J. S. Montgomery had his house reversed.—*Enterprise.*

THOMASVILLE.

A large agricultural meeting is called for the 9th of October.——The Rescue's Fire Company have entered into an agreement with the City Council, by which the members of their number are to stand guard from 10 o'clock until daylight every night. The Company receive $50 a month for this service.——The cotton crop in Thomas promises to be a short one. The ginning is opening with a perfect rush, and planters are taking advantage of the fine weather, and getting it in very rapidly.——Miss Jennie Cochran, daughter of the late Henry Cochran, of Thomas county, died on Thursday at the residence of Dr. C. M. Stegall, in Thomasville, after an illness of only two or three days.—*Times.*

AUGUSTA.

On Friday evening, October 10th, Bishop Gross will lecture at the Masonic Hall, for the benefit of the Catholic Young Men's Society of Augusta.——The regular weekly meeting of Methusela Lodge, I. O. G. T, on Friday night, was of exceeding interest. The attendance was unusually large. Impressive and eloquent addresses were made by Rev. Oliver, of Atlanta, State Lecturer Atkinson, and Col. Hickman.—*Constitutionalist.*

SAVANNAH.

Friday night, Quartermaster White of the Oglethorpe Light Infantry, turned over the drill-rooms of the Oglethorpes to the Savannah Cadets for their use until they leave for the Macon Fair, and also the guns of the former, which the Cadets will use in their contest for the prize. Thomas C. Wilson, a notorious negro thief, and a former politician, was arrested and lodged in jail on Friday for stealing a quantity of clothing, watches, jewelry, etc., from a colored man.——Dick Holmes, a well known negro barber, and a frequent visitor at the Mayor's Court, attempted to cut a negro named Sheftall on Friday. Sheftall took up a razor and gave Holmes several horrid gashes across the face, one of them cutting completely through the left eye ball.——Another experimentor with kerosene came very nearly being burnt up Friday night.—*Advertiser and Republican.*

ATHENS.

Recently some young men in Hart county were fox hunting, and during the hunt they found and killed fifteen rattlesnakes in a hollow log.——Robert Eberhart, an old citizen of Elbert county, died on Friday last.——On Tuesday afternoon Mr. David Waters and Miss Fannie Pollerfield were married in this city, the ceremony was performed by the Rev. Dr. Skinner.——John Sparks accidentally shot himself in the leg with a pistol last Saturday morning. The wound is not serious.—*Northeast Georgian.*

BY TELEGRAPH

TO THE ATLANTA CONSTITUTION.

SUNDAY'S NEWS.

THE FINANCIAL FLUTTER.

GRANT WRITES A LETTER—THE BANKS MUST DO SOMETHING NOW—LARGE GOVERNMENT INTEREST TO BE PAID—MONEY GONE TO CHARLESTON.

WASHINGTON, September 29.—The following letter was written to-day.

EXECUTIVE MANSION,
WASHINGTON, September 29, 1873.

To Messrs. H. B. Claflin and Charles L. Anthony:

GENTLEMEN:—In response to the news you have communicated to me touching the present stringency in the money market of the country and the necessary steps to restore confidence and legitimate trade and commerce, I have the honor to communicate the following:

The government is desirous of doing all in its power to relieve the present unsettled condition of business affairs which is holding back the immense resources of the country, now awaiting transportation to the seaboard and a market. Confidence on the part of the people is the first thing needed to relieve this condition and to avert the threatened destruction of business, with its accompanying disasters to all classes of the people. To re-establish this feeling, the government is willing to take all legal measures in its command, but it is [illegible] that no government efforts will avail without the active co-operation of the banks and moneyed corporations of the country. With the fourteen millions of dollars already paid out in the purchase of the government indebtedness, and the withdrawal of their large deposits from the treasury, the banks are now strong enough to adopt a liberal policy on their part, and by a generous system of discounts to sustain the business interests of the country. Should such a course be pursued the forty-four millions of reserve will be considered as money in the treasury to meet the demands of the public necessities as the circumstances of the country may require. Close attention will be given to the course pursued by those who have the means at their command of rendering all the aid necessary to restore trade to its proper channels and condition. With a view of strengthening the hands of those who carry out the measures above indicated orders have already been issued for the prepayment of the interest accruing in November.

U. S. GRANT.

U. S. coupons maturing November first will be paid on and after Monday, September 29, upon a rebate of interest at the rate of 6 per cent. per annum. The banks held a meeting to-night and confirmed the action of last night.

A committee of six were appointed who will certify to the checks of each.

The banks holding aloof are the Bank of Washington, Bank of the Republic and the Farmers' and Mechanics'.

Georgetown& Riggs, members of the combination, are confident that the above banks will be forced into a compromise before Monday night.

NEW YORK, September 28.—The amount of money which will be brought into market by the action of the Secretary of the Treasury, in paying interest on coupon bonds, is estimated at $10,000,000, but as most of these bonds are held in Europe, the relief from them will not be felt for some time. The amount which will result from the payment of interest on registered bonds will be about $4,000,000. Registered bonds are nearly all held in this country.

The President of the First National Bank here urges the immediate resumption of specie payment, on the ground that such action will immediately add $80,000,000 of positive relief to the currency of the country.

PHILADELPHIA, September 29.—The bank presidents and stock brokers say they will do nothing to cause the decline of securities at the Stock Board. The bondholders are caring for themselves. Meanwhile the products of the country are not at the depots.

CHARLESTON, September 29.—A better feeling prevailed at the close of business on Saturday, the national banks having received a large amount of greenbacks on deposit. They paid out in checks. No suspensions have occurred beyond those announced on Friday.

DISEASE.

MEMPHIS, September 29.—Twenty-two yellow fever interments yesterday. Total for the week, 98, against 128 the week previous.

CAIRO, September 29.—Considerable uneasiness is manifested at the prevalence of what has hitherto been pronounced congestive billious fever, but which some physicians now pronounce yellow fever, modified by Northern climate. Only 5 or 6 fatal. The city is more unhealthy than for many years.

THE TURF.

NEW YORK, September 23.—At Prospect Park yesterday there were two races. First race one thousand dollars one mile heats. The first heat was won by Everett Ray; second heat Miss Miller, when a protest was ordered by gentleman connected with the course against too apparent jockeying of the driver and owner of the horse, Hopeful. The driver of the latter was then changed by the Judges and Hopeful won the race in the three test heats. Time: 2:26; 2:27, 2:25. Time for horse Hopeful—his owner and driver were ruled after the race off all the tracks recognized by the general association forever. Second race—one mile heats, $5,000, won by Camers. Time: 2:2¼, 2:2½ 2:2¼.

DROWNED.

CAIRO, September 28.—An unknown woman and two children, from Columbus, Kentucky, by the Mobile road, were drowned in attempting to jump aboard a departing steamer.

MARINE.

CHARLESTON, September 28.—Arrived—Charleston, Falcon, Lizzie, Evans, and Veto. Sailed Jessie, Elizabeth, Charles Monford, A. J. Bently, Mary Collins.

SAVANNAH, September 28.—Arrived—Annie Bingay.

SPAIN.

BOMBARDMENT OF ALICANTE.

MADRID, September 28.—General Ceballas and Minister Maisanave arrived at Alicante on Friday and were enthusiastically received. The efforts of foreign counsuls to prevent the bombardment of the city by insurgent men failed. Admiral Yelverton declined to go beyond his instructions from London, which were to maintain absolutely a neutral position. All merchant shipping left port and anchored outside.

The British fleet moved in the harbor on the right, and the French on the left of the town, and eleven other foreign men-of-war including the Germans occupied the centre inside of these lines of rebel ironclads. Numenico and Medezunnez took up their positions and prepared to bombard the place. The German commander, at the last moment, offered to stop hostilities but the English and French commanders refused to join him. The bombardment was opened at five o'clock this, Saturday, morning, and five hundred projectiles, some filled with petroleum, were thrown into the city. Great damage was done and several large edifices are in ruins. A vigorous fire was returned from the forts and batteries on the shore with great effect, for at the end of seven hours, the rebel iron-clads shipped cables and withdrew in a damaged condition. Minister Maisonave telegraphed at noon to-day that the bombardment had ended, and declared it was a wanton outrage, which should be held up to the reprobation of Europe.

Men-of-war Victoria and Alamanza, recently released by the British, will be dispatched to the relief of Calicante.

MONDAY NOON NEWS.

ThE MONEY DISTURBANCE.

HALF A DOZEN MORE SUSPENSIONS OVER THE COUNTRY AND ABROAD—ENGLISH MONEY COMING HERE.

NEW HAVEN September 29.—Several large factories are unable to get currency to pay the hands and have stopped a week.

HARRISBURG, September 29.—The National Savings banks have suspended currency payments.

CANTON, ILL., September 28.—The banks have suspended.

HAVANA, September 29.—There is a panicky feeling here among the bankers and merchants.

PHILADELPHIA, September 29.—Benjamin Bullock & Sons, wool dealers have failed.

LONDON, September 29.—Three brokers have failed on account of the Erie decline.

CHARLOTTESVILLE, VA., September 29.—In consequence of the money crisis in the cities, the Universities has made arrangements for credits to all students temporarily embarrassed by the same.

NEW YORK, September 29.—Jay Gould thinks the panic is over.

LONDON, September 29.—Half a million sterling for America is engaged this week.

The demand for discounts at the bank and in the street is heavy at 5 per cent. £628,000 were drawn from Bank of England to-day, whereof £124,000 goes to America—the balance to Germany.

ST. LOUIS, September 29.—Curry & Kirby, Jefferson City, and two banking houses at Chillicothe, have suspended.

NEW YORK, September 29, noon.—Affairs more settled. Considerable doing in stocks. Western Union, 63 asked.

DEAD.

LOUISE MUHLBACK AND THE FENIAN PRESIDENT.

PHILADELPHIA, September 29.—James Gibbons, late President of the Fenian Brotherhood, is dead.

MEMPHIS, September 29.—There were sixteen yellow fever cases here yesterday.

BERLIN, September 29.—Louise Muhlback, the celebrated German novelist, is dead.

ILLICIT DISTILLERY IN SING SING PRISON.

NEW YORK, September 29.—An illicit distillery has been discovered in Sing Sing prison. The convict distiller says keepers of the prison were among his best customers.

Financial and Commercial

Telegraphic Markets.

NEW YORK, September 29.—Cotton firm; uplands 18 1-8; Orleans 18 7-8; sales 348.

Cotton sales for future delivery opened to-day as follows: September 17 3-8a17 1-2. October 17 3-16a17 1-4. November 17 1-4a 17 3-8. December 17 1-4a17 3 8. January 17 9-16. February 17 7 8a18.

Gold opened 13 1-4; declined to 12 3 4.

Flour dull. Wheat heavy. Corn scarce and firm. Pork dull and nominal; new $17 25a17 50. Lard steady; old steam 8 1-4a 8 3 8. Turpentine steady at 39. Rosin nominal at $3 75a3 80. for strained. Freights steady.

Arrived—South Carolina, Greece.

Arrived out—City of Brooklyn, Ohio, Virginia.

LONDON, September 29.—Consols 92 3-8. Bank rate 5. Eries 41 3-8.

LATER.—Eries 42.

LATER.—Eries 42 1-2. New fives 90 7 8.

PARIS, September 29.—Rentes 56f 35c.

LIVERPOOL, September 29—Noon.—Cotton firm; uplands 8 7-8a9d; Orleans 9 1-8a9 1-4d; sales 12,000 bales; speculation and export 2,000; sales of uplands on a basis of good ordinary, shipped in November, at 8 11-16d. Corn 32a37s.

Market Reports—From Chamber of Commerce.

CHAMBER OF COMMERCE,
ATLANTA, September 29, 1873.

Flour—Fancy, $10 50a11; extra family, $9 50a10 00; family $8 50a9 00; extra $7 25 a8 00 superfine, $6 00a6 50; fine $4a6.

Wheat—Red, $1 50a1 60; amber $1 65a 1 75; choice white, $1 70a1 80.

Lime—40a50c per bushel.

Corn—Yellow, 78a80c by car load, and white 80a82½c. order lots.

Meal, 82½a85c.

Lard—Tierce, 10a10½; kegs and buckets, 11a11½.

Bacon—clear sides 12; clear rib 11½; shoulders 10½. Sugar cured hams 15½a16.

Bulk—clear sides 11; clear rib 10½; long clear sides 10¼; shoulders 8 3 4.

Hay—$1 50a1 65.

Oats, feed 55a60; seed 60a65.

Rye—$1 25a1 35 per bushel.

Barley—new—$1 50a1 75 per bushel.

Coal—Lump, by car load, at 26c; blacksmith, 23½.

COFFEE—Prime to choice Rio 26½a23½.

Iron Ties—Arrow, 9 1-2 per pound.

Bagging—2 lbs. 16a16 1-2; 2 1-8 lbs. 17 3-4 lbs. 17 1-2. Gunny 13 1-2a14.

Atlanta Wholesale Price Current.

[CORRECTED DAILY.]

CONSTITUTION OFFICE,
ATLANTA, September 29, 3 o'clock, P. M.

REMARKS—The market is improving.

Atlanta Cotton Market.

Cotton—We quote quiet at 14½ cents.

Atlanta Money Market.

Financial.—Gold, buying at 1 10; selling at 1 12. Silver, buying at 1 05, selling 1 08. Exchange—Buying at 1-4 off, selling at par. Bonds and Stocks—Georgia 6s, 63a65, 7s, 86a88; new Georgia bonds at the State Treasury, 8 per cent. non-taxable, $1. Atlanta city bonds, 7s 70 a72; 8s, 80a82. Augusta, 63a65. Georgia Railroad stock, 86a88; Georgia Rail Road bonds, 93a95. Atlanta and West Point Railroad stock, 80a82; Atlanta and West Point Railroad bonds, 94a96. Central Railroad stock, 75a78. Rome city 7s, 68a72 Savannah 83. Atlanta National Bank stock 1 25.

MONEY commands 2a2½ per cent. readily.

Atlanta Grocery Market.

Bacon—Clear sides 11½; clear rib 11.

SUGARS—We quote: New Orleans, in hogsheads, 9a11 for fair to choice; Demarra 12; clarified white 12; do yellow 11½a11½; A coffee 12½; extra C do 12 1-4; Porto Rico 10½a11; yellow C 10a11.

MOLASSES AND SYRUPS—New Orleans 70a 75; Common, 27 in hhds; bbls. 32; refined syrups 45a75.

COFFEE—Market firm; we quote Rio, common to choice, 26a28 1-2; Laguayra, 30; Java 30a33.

NAILS—We quote at $5 50 for 10ds, and 25c additional for diminishing grades.

SALT—We quote Virginia, $2; Liverpool, $2 15a2 20 per sack.

CANDLES—We quote star 19½a20 per pound.

FISH—We quote as follows: Half barrels, Nos. 1, 2 and 3, $9, $7 50 and $6; in kits, Nos. 1, 2 and 3, $1 75, $1 60 and $1 40.

PEPPER—We quote at 28a30.

SPICE—We quote at 18a20.

GINGER—We quote at 16a17.

CRACKERS—5 3-4a12.

SODA—We quote firm; 8 in kegs; 9 in boxes.

RICE—We quote at 9½a10. Inferior 8a9.

TEAS—We quote Imperial at $1a1 50; Young Hyson $1 15a1 50; Black 75a$1 25; Gunpowder $1a1 50.

POWDER—Dupont $7 50; Sycamore Mills $7 50; blasting $5; fuse per 100 feet 65.

SHOT—We quote patent $3 00a3 00; Buck $3 15a3 25.

LIQUORS—We quote common rectified whisky per gallon $1; Robertson county $1 25a3; Bourbon $1 25a5 50; corn whisky $1 15a2.

BROOMS—We quote at $3 50a4 50 per dozen.

SOAP—We quote at 5a8c per lb, or $3a4 50 per box.

Atlanta Dry Goods Market.

Prints—Wamsutta, 8; Bedford, 8. Amoskeag, 9½; Arnold, 9; Albions, 11; Spragues, 11; Richmond, 11; Dunnells, 11. Garner 10½.

Roswell Mills 4-4 sheeting 11½; 7-8 10c; yarns $1 50; sewing and knitting thread 50c.

Sheetings, etc.—Graniteville 3-4 sheetings, 8 per yard, 7-8 sheetings 10 per yard, 4-4 sheetings 11 1-2 per yard, 7-8 drills 12 per yard. Augusta 3-4 shirtings 8 per yard; 7-8 shirtings 10 per yard, 4-4 sheetings 11 1-2 per yard, 7-8 drill 12 per yard. Alabama and Georgia and Monitour goods are a 1-2 cent under the above quotations.

Atlanta Produce Market.

DRIED FRUIT—Rough peaches 4a4½; peeled 7a14.

EGGS—25a27½.

POTATOES—Sweet 80ca$1. Irish $1 per bushel; per barrel $3 50a4 00.

FEATHERS—We quote at 75a80 for prime selections; mixed 65a70.

BEESWAX—27a28c.

RAGS—2a3c.

POULTRY—We quote 18a23.

BUTTER—We quote good country at 30; Tennessee, 30a35.

ONIONS—In demand at $1 75a2 00 per bushel.

WOOL—washed 35a40c; unwashed 25.

Atlanta Live Stock Market.

No arrivals.

CATTLE—2 1-4a3½ cents gross; choice Tennessee 4 cents.

HOGS—5½ cents gross. Sheep 3½c; Tennessee 4a4½.

Sundries.

SEEDS—Clover $8; timothy $5; orchard grass $3; blue grass $3; herd's grass $2 50.

COTTON YARNS—We quote at $1 50 per bunch all numbers.

CANDIES—We quote stick candy 14½a16; common fancy 17a25.

TOBACCO—Common sound 43a45; low medium 47a50; medium 52a55; fine 60a70; extra fine 80a$1; Spencer's Calhoun $1 13; Princess twist 85. Brown's Log Cabin $1 00.

IRON—Bar iron $4 25 two horse tyer; axes $13 50a14; steel 20a22; shovels, Ames, $15 50; horse and mules shoes 8a9; horse shoe nails 20a30.

CHEESE—Factory 16½. State cheese 13½a15.

OIL—Kerosene 25.

LEATHER—Sole, hemlock good damaged 25a28; good 29a33. White oak 40a50. Black upper 40a55.

HIDES—We quote dry, 15a18; green salted 7½-9a8½.

BLUE BUCKETS—2 75 per dozen.

Tallow 7a8c.

Apples $3a3 50 per barrel.

NEW ADVERTISEMENTS.

The Stockholders of The Dollar Savings Bank,

ARE requested to meet in person, or by proxy, WEDNESDAY MORNING, October 1st, at 10 o'clock, at the Bank.

J. M. WILLIS, Cashier.

sep29-d3t

SAVANNAH FAIR.

THE THIRD ANNUAL EXPOSITION OF THE Agricultural and Mechanical Association Of Georgia, COMMENCING MONDAY, NOVEMBER 11, AND Continuing During the Week.

THE GROUNDS and RACE COURSE are in splendid order, and the BUILDINGS the most substantial and commodious in the country. The Exhibition will be divided into Departments of LIVE STOCK, PRODUCTS OF THE SOIL, DOMESTIC MANUFACTURES, MANUFACTURES IN COTTON, WOOL, SILK, LINEN, IRON, BRASS, STEEL, GOLD, SILVER, LEATHER, PAPER, FIBRE, ETC., ETC.

In fact, everything pertaining to AGRICULTURE, MECHANICS and the FINE ARTS.

$8,000 IN MEDALS PLATE & MONEY TO BE AWARDED.

Exhibitors are requested to make their entries, and have their articles on the ground at an early a day as practicable, that they may be properly arranged in their respective Departments.

For Premium Lists and other information, address the Secretary

GEO. S. OWENS, President.

J. H. ESTILL, Secretary. sep25-deod&w6w

GETTYSBURG

KATALYSINE WATER—THE GREAT MEDICINE OF NATURE. Indorsed by the highest Medical Authorities. Restores muscular power to the Paralytic, Youthful Vigor to the Aged, & Develops the Young at a Critical Period; Dissolves Calculi and "Chalky" Deposits; Cures Gout, Rheumatism, Dyspepsia, Neuralgia, Gravel, Diabetis, Diseases of the Kindeys, Liver and Skin, Abdominal Dropsy, Chronic Diarrhoea, Constipation, Asthma, Nervousness, Sleeplessness, General Debility, and nearly every class of Chronic Disease. Pamphlet containing History of the Spring and Testimonials from Medical Journals, Eminent Physicians and Distinguished Citizens, sent FREE by mail by WHITNEY BROS., General Agents, 227 South Front St., Philadelphia. For sale by all Druggists. [aug5-deod3m

FOR SALE CHEAP.

DR. N. D'ALVIGNY offers a great bargain in the sale of his Cottage Residence on Jenkins street, No. 35, next door to Colonel I. W. Avery's, containing seven rooms and a cellar room, with necessary out buildings, a good sized yard, garden and good water. Terms easy. sept21-1w

THE GRANDEST SCHEME EVER KNOWN.

Fourth Grand Gift Concert FOR THE BENEFIT OF THE Public Library of Kentucky.

12,000 Cash Gifts $1,500,000

EVERY FIFTH TICKET DRAWS A GIFT.

$250,000 for $50.

THE Fourth Grand Gift Concert authorized by special act of the Legislature for the benefit of the Public Library of Kentucky, will take place in Public Library Hall at Louisville, Ky., WEDNESDAY, DECEMBER 3d, 1873.

Only Sixty thousand tickets will be sold and one-half of these are intended for the European Market, thus leaving only 30,000 for sale in the United States, where 100,000 were disposed of for the Third Concert. The tickets are divided into ten coupons or parts and have on their back the Scheme with a full explanation of the mode of drawing.

At this concert which will be the grandest musical display ever witnessed in this country the unprecedented sum of

$1,500,000,

divided into 12,000 cash gifts will be distributed by lot among the ticket holders. The numbers of the tickets to be drawn from one wheel by blin children and the gifts from another.

LIST OF GIFTS.

ONE GRAND CASH GIFT		$250,000
ONE GRAND CASH GIFT		100,000
ONE GRAND CASH GIFT		50,000
ONE GRAND CASH GIFT		25,000
ONE GRAND CASH GIFT		17,500
10 CASH GIFTS	$10,000 each	100,000
30 CASH GIFTS	5,000 each	150,000
50 CASH GIFTS	1,000 each	50,000
80 CASH GIFTS	500 each	40,000
100 CASH GIFTS	400 each	40,000
150 CASH GIFTS	300 each	45,000
250 CASH GIFTS	200 each	50,000
325 CASH GIFTS	100 each	32,500
11,000 CASH GIFTS	50 each	550,000

TOTAL, 12,000 GIFTS, ALL CASH, amounting to $1,500,000

The distribution will be positive whether all the tickets are sold or not. and the 12,000 gifts all paid in proportion to the tickets sold—all unsold tickets being destroyed as at the First and Second Concerts and not represented in the drawing.

PRICE OF TICKETS.

Whole tickets $50 00; Halves $25 00; Tenths, or each coupon $5 00; Eleven Whole Tickets for $500 00; 22½ Tickets for $1,000 00; 113 Whole Tickets for $5,000 00; 227 Whole Tickets for $10,000 00. No discount on less than $500 00 worth of Tickets at a time.

The unsurpassed success of the Third Gift Concert as well as the satisfaction given by the First and Second makes it only necessary to announce the Fourth to insure the prompt sale of every ticket. The Fourth Gift Concert will be conducted in all its details like the Third, and full particulars may be learned from circulars which will be sent free from this office to all who apply for them.

Tickets now ready for sale and all orders accompanied by the money promptly filled. Liberal terms given to those who buy to sell again.

THOS. E. BRAMLETTE, Agent Publ. Libr. Ky. and Manager Gift Concert, Public Library Building, Louisville, Ky. aug19—d tu th sat & w till dec1

MADAME O da SILVA AND MRS. ALEX. BRADFORD'S

(formerly Mrs. OGDEN HOFFMAN'S) English, French and German Boarding and Day School for young ladies and children, 17 West 38 St., New York, reopens Sept. 24. Applications may be made by letter or personally as above.

To Printers.

WE WILL SELL A COMPLETE OUTFIT FOR a country printing office at very low figures. A good outfit for a job office, also, included.

W. A. HEMPHILL & CO

jly15-tf

THIS unrivalled Southern Remedy is warranted not to contain a single particle of MERCURY, or any injurious mineral substance, but is PURELY VEGETABLE, containing those Southern Roots and Herbs, which an all-wise Providence has placed in countries where Liver Diseases most prevail. It will Cure all Diseases caused by Derangement of the Liver.

The SYMPTOMS of Liver Complaint are a bitter or bad taste in the mouth; Pain in the Back, Sides or Joints, often mistaken for Rheumatism; Sour Stomach; Loss of Appetite; Bowels alternately costive and lax; Headache; Loss of memory, with a painful sensation of having failed to do something which ought to have been done; Debility, Low Spirits, a thick yellow appearance of the Skin and Eyes, a dry Cough often mistaken for Consumption. Sometimes many of these symptoms attend the disease, at others very few; but the Liver, the largest organ in the body, is generally the seat of the disease, and if not Regulated in time, great suffering, wretchedness and DEATH will ensue.

This Great Unfailing SPECIFIC will not be found the Least Unpleasant.

For DYSPEPSIA, CONSTIPATION, Jaundice, Billious attacks, SICK HEADACHE, Colic, Depression of Spirits, SOUR STOMACH, Heart Burn, &c. &c. &c.

Simmons' Liver Regulator, or Medicine,

Is the Cheapest, Purest and Best Family Medicine in the World!

MANUFACTURED ONLY BY J. H. ZELIN & CO., MACON, GA., AND PHILADELPHIA.

Price, $1 00. Sold by all Druggists. dec13—deod&wlyr(first-page-t-c-a-r-m)

WM. GRAY,

july24—dly

SUMMER AND FALL ARRANGEMENT

MERCHANTS' LINE OF STEAMERS

Semi-Weekly for Jefferson Direct.

Leaves New Orleans Every Wednesday and Saturday at 5 P. M.

For Jefferson, Shreveport, Grand Bayou, Coushatta, Brownsville, Grand Ecore, Alexandria, and all way landings on Red River. The following first-class and very light draft boats compose this line. (Other boats will be added as business demands.)

R. T. BRYARLY .... Capt. Noah Scovell.
BELLE ROWLAND .... Capt. Geo. W. Rea.
GLADIOLA .... Capt. H. L. Lee.
THIRTEENTH ERA .... Capt. Chas P. Truslow.
FLIRT .... Capt. Geo. J. Haslett.
FIESTA .... Capt. L. S. Greenlee.

Passengers and shippers can rely on this arrangement throughout the season.

Special rates of passage made with commercial travelers for New Orleans houses.

Liberal discount made to parties emigrating to Texas by this line.

For freight or passage apply on board, or to LORD & McPEAKE, Agents, 70 Gravier street.

All freight consigned to L. & McP. will be forwarded promptly free of commission.

For further information apply to W. J. Houston, Gen. Pass. Ag't Atlanta and New Orleans Short Line. aug2-d3mo

CHAS. BOHNEFELD,

UNDERTAKER And Dealer in Metallic Burial Cases CASKETS AND CUFFINS. Of all sizes and descriptions.

Also Agent for TAYLOR'S CORPSE PRESERVER. Receive orders for carriages at any hour, both day and night. No. 1 DeGive's Opera House, corner Marietta and Forsyth streets. aug3-d6m

W. B. HUDSON, of Louisville, Ky. J. W. HIGHTOWER, of Griffin.

HUDSON & HIGHTOWER, Livery, Sale and Feed Stable.

EXTRA ACCOMMODATIONS.

Good Shed Lots for Drovers.

All kinds of Vehicles to hire at reasonable prices.

Near the Passenger Depot, Griffin, Georgia. june15-dtf

NOTICE.

BY a resolution of Council passed on the 5th inst., I am required to close my books for collecting tax on the 20th inst., and turn them over to the Clerk of Council on the 1st day of October, whose duty it will be to issue fi fas against all delinquents immediately thereafter. Take due notice thereof, and govern yourselves accordingly.

J. H. FRANKLIN, City Tax Collector and Receiver.

September 8, 1873. sep9-tf

CHAS. A. ELLS. W. W. LANEY.

ELLS & LANEY DEALERS IN **Fancy & Family Groceries** OF EVERY DESCRIPTION. Ice.

Bar Room and Restaurant, up-stairs, stocked with the Best in the market, Oysters, Fish, Vegetables, etc.

Mulberry Street, Macon, Ga. aug23—dtf

M. E. MAHER,

WHOLESALE LIQUOR DEALER, No. 11 Mitchell street, has just received a large shipment of all kinds of the choicest brands of wines and liquors for the fall and winter trade. Inducements offered to the city and country retail dealers. All retail dealers would do well by giving him a call before purchasing elsewhere. Ask especially for the celebrated brand of whisky "Four Own Brothers." Give him a call and try it. sep7-tf

OBSTACLES TO MARRIAGE.

HAPPY RELIEF FOR YOUNG MEN from the effects of Errors and Abuses in early life. Manhood restored. Impediments to marriage removed. New method of treatment. New and remarkable remedies. Books and Circulars sent free in sealed envelopes. Address, HOWARD ASSOCIATION, No 2 South Ninth St., Philadelphia, Pa.—an institution having a high reputation for honorable conduct and professional skill. july3—d&w3m

Gainesville and Dahlonega HACK LINE.

LEAVES Gainesville immediately on the arrival of the up passenger train, every day, and arrives at Dahlonega at 8 o'clock P. M.

Leaves Dahlonega every day, and connects with the down afternoon passenger train.

Good Hacks and careful drivers will always be kept in readiness at Dahlonega to convey passengers to PORTER'S SPRINGS or other points, upon reasonable terms.

aug31—dtf A. HOPE, Proprietor.

ENOCH MORGAN'S SONS'

SAPOLIO is a substitute for Soap for all Household purposes, except washing clothes.

SAPOLIO for Cleaning your House will save the labor of one cleaner. Give it a trial.

SAPOLIO for Windows is better than Whiting or Water. No removing curtains and carpets.

SAPOLIO cleans Paint and Wood, in fact the entire house, better than Soap. No slopping. Saves labor. You can't afford to be without it.

SAPOLIO for Scouring Knives is better and cleaner than Bath Brick. Will not scratch.

SAPOLIO is better than Soap and Sand for polishing Tinware. Brightens without scratching.

SAPOLIO Polishes Brass and Copper Utensils better than Acid or Oil and Rotten Stone.

SAPOLIO for Washing Dishes and Glassware is invaluable. Cheaper than Soap.

SAPOLIO removes Stains from Marble Mantles, Tables and Statuary, from Hard finished Walls, and from China and Porcelain.

SAPOLIO removes Stains and Grease from Carpets and other woolen fabrics.

There is no one article known that will do so many kinds of work and do it as well as Sapolio. Try it.

HAND SAPOLIO a new and wonderful effective Toilet Soap, having no equal in this country or abroad.

HAND SAPOLIO as an article for the Bath, "reaches the foundation" of all dirt, opens the pores and gives a healthy action and brilliant tint to the skin.

HAND SAPOLIO Cleanses and Beautifies the Skin, instantly removing any stain or blemish from both hands and face.

HAND SAPOLIO is without a rival in the world for curing or preventing roughness and chapping of either hands or face.

HAND SAPOLIO removes Tar, Pitch, Iron or Ink Stains and Grease; for workers in Machine Shops, Mines, &c., is invaluable. For making the Skin White and Soft, and giving to it a "bloom of beauty," it is unsurpassed by any Cosmetic known.

HAND SAPOLIO costs 10 to 15 cents per cake, and every body should have it. You will like it.

DON'T FAIL TO TRY THESE GOODS.

Buy it of your merchant if he has it or will procure it for you. If not, then write for our Pamphlet, "All about Sapolio," and it will be mailed free.

ENOCH MORGAN'S SONS' 20 PARK PLACE, N. Y. aug29-d&w3m

F. N. HEATH. S. A. PORTER.

HEATH & PORTER,

Livery and Sale Stables, Poplar Street, between Second and Third Sts., Macon .... Georgia.

Accommodations are ample and complete for the Board of Citizens' and Transient Stock of Traders. aug23—dtf

THE "VICTOR."

WANTED—General Agents in every State in the South, for the "VICTOR" Sewing Machine.

The "VICTOR" requires no "PUFFING" to sell it.

For terms address R. J. WILES, Atlanta, Ga. aug5—dtf

PHYSCIANS' PRESCRIPTIONS

A SPECIALTY AT THE DRUG STORE OF ROLAND B. HALL, Druggist, Corner Cherry Street and Cotton Avenue, Macon, Ga sep1—dtf

PORT ROYAL RAILROAD.

JUNE 28TH, 1873.

ON and after MONDAY, JUNE 30, trains on this Road will run as follows:

Down Day Passenger Train

Will leave Augusta at .... 6 45 A M
Arrive at Port Royal .... 2 15 P M
Arrive at Charleston .... 4 45 P M
Arrive at Savannah .... 6 30 P M

Up Day Passenger Train

Will leave Port Royal at .... 7 45 A M
Leave Charleston at .... 5 10 A M
Leave Savannah at .... 9 30 A M
Arrive at Augusta .... 5 38 P M

Down Night Passenger Train

Will leave Augusta at .... 3 10 P M
Arrive at Port Royal at .... 11 35 P M
Arrive at Charleston at .... 5 00 A M
Arrive at Savannah at .... 12 30 A M

Up Night Passenger Train

Will leave Port Royal at .... 10 [illegible]
Leave Charleston at .... 6 [illegible] P M
Leave Savannah at .... 9 50 P M
Arrive at Augusta .... 6 00 A M

Passengers leaving Atlanta by the 6 00 P M train on the Georgia Railroad arrive at Augusta in time to make close connection with down night passenger train on this road for Port Royal and Savannah.

july1-dtf JAS. G. MOORE, Engineer and Superintendent.

Wesleyan Female College, MACON, GA.

THE THIRTY-SIXTH ANNUAL SESSION WILL begin October 6, 1873.

For Catalogues, containing full information, address REV. E. H. MYERS, D. D., President.

C. W. SMITH, Secretary. sep3—d1m

G. VOLGER & CO.,

(Branch Store of G. Volger & Co., Augusta, Ga.) IMPORTERS OF AND DEALERS IN CIGARS, TOBACCO, PIPES, AND ALL Smokers' Articles, Corner Mulberry and Second Street, Macon .... Georgia.

THEY KEEP COPIES OF The Atlanta Constitution for Sale. aug3—dtf

J. VALENTINO, BAR AND RESTAURANT,

MEALS AT ALL HOURS. 68 CHERRY STREET. ELEGANTLY FITTED UP. aug30-dtf

WANTED.

A FIRST-CLASS Carriage Painter; apply at once to subscribers at Americus Georgia.

sep21-d1w WM. SIRRINE & SON.

BUSINESS DIRECTORY.

PROFESSIONAL CARDS.

Cards of six lines or less, under this head inserted for twenty-five dollars for one year; fifteen dollars for six months; ten dollars for three months; five dollars for one month. Payable in advance.

JNO. H. JAMES, Banker, James' Block. Interest allowed by agreement on long deposits. june1-d1y

H. H. CARLTON & CO., REAL ESTATE AGENCY, Athens, Georgia. july23-d6mo

DR. R. S. BILLUPS, Resident Dentist. Office over Chamberlin & Boynton's, Whitehall street, Atlanta, Georgia.

L. D. CARPENTER, DENTIST, NO. [illegible] WHITEHALL street, Atlanta, Ga. june7-d1y

DAN McDUFFIE & BRO., PLAIN AND ORNAMENTAL Plasterers. Orders promptly attended to. Office at Simmons & Hunt's store, Marietta street, Atlanta, Ga. april8—d1y

DR. J. B. MURPHY, Resident Dentist. Office over Richards' Book Store, Alabama st. From a practical experience of thirty years, I feel confident that I can meet the wants of all who may need the services of a practical dentist.

LAWYERS.

JESSE M. GOSS, ATTORNEY AT LAW, will give prompt attention to all business entrusted to him. Office—Corner of Whitehall and Alabama streets, Atlanta, Ga.

FRANK P. GRAY, Attorney at Law, Atlanta, Georgia, will give prompt attention to all business intrusted to his care. Office with Colonel L. E. Bleckley, corner Peachtree and Harris streets. aug27-1y

J. KIKER.

KIKER & SON, ATTORNEYS AT LAW, Calhoun, Georgia, (office over Boss & Brown's store), will practice in all the Courts of the Cherokee Circuit; Supreme Court of Georgia, and the United States District Court at Atlanta, Georgia. june1—d1y

M. VAN ESTES, ATTORNEY AT LAW, Gainesville, Ga. Will practice in the counties of the Western Circuit, Supreme Court of the State, and in the District Court of the United States at Atlanta. july18-d6m

JASPER N. DORSEY, ATTORNEY AT LAW, Gainesville, Ga. Will practice in the counties of Hall, Forsyth, Dawson, Lumpkin, White, and in the Supreme Court and Federal Courts at Atlanta. Special attention given to bankruptcy cases. july18-d1m

ANDREW SLOAN, Attorney at Law, Savannah, Georgia, will practice in the Superior Court of Chatham county, and in the United States Courts of the Northern and Southern Districts of Georgia. Special attention to collections and bankrupt matters. june30-d1y

LLOYD & GOODE, ATTORNEYS AT LAW, Montezuma, Georgia. Will practice in the Courts of the Southwestern Circuit and the Supreme Court and Circuit and District Courts of the United States. june19—d1y

L. S. ROAN, ATTORNEY AT LAW, FAIRBURN, Georgia, will practice in the Courts of the Tallapoosa Circuit. Special attention given to cases in Bankruptcy and Collection. Remittances made promptly.

J. H. TURNER, Attorney at Law, Forsyth, Ga., will practice in the counties of the Flint Circuit, and also in the Supreme and Federal Courts at Atlanta. Special attention given to collections. july4-d6m

GEORGE N. LESTER. WM. A. THOMSON.

LESTER & THOMSON, ATTORNEYS AT LAW will give prompt attention to all business entrusted to them. Office in Kimball House, Atlanta. july13-d6m

E. G. SIMMONS, Attorney at Law, Thomaston, Georgia.

JAMES C. BARTON, Attorney and Counsellor at Law and Real Estate Agent, Conyers, Ga., will practice in the Superior and Supreme Courts of Georgia. Office first door east of Court House Building, Decatur street. Special attention given to Collections. april2—d1y

FRANK & LOFTIN, ATTORNEYS AT LAW, Franklin, Georgia, will practice in the counties of Carroll, Coweta, Douglass, Fayette, Heard, Meriwether and Troup, and also in the Supreme and Federal Courts at Atlanta. may15—d1y

J. A. HUNT, Attorney at Law, Barnesville, Georgia, will practice in the counties comprising the Flint Circuit, in the Supreme Court of the State, and in the United States District Courts for the Northern and Southern Districts by special contract. apl17—d1y

ALBERT LESUEUR. WARREN C. WINSLOW.

LESUEUR & WINSLOW, ATTORNEYS AT LAW, Fort Valley, Georgia. Collections in southwest Georgia a specialty. Real Estate Agents. july27—d1y

JAS. A. HARLEY, Attorney and Counsellor at Law, Sparta, Georgia, will practice in the counties of Hancock, Elbert, Glascock, Hart, Lincoln, Madison, Oglethorpe, Taliaferro, Warren, Wilkes, Baldwin Greene, Washington and Columbia.

McDANIEL & WHITFIELD, Attorneys at Law Griffin, Ga. Will practice in Superior Courts of Flint Circuit, in Supreme Court of Georgia, and in United States District Court at Atlanta, and elsewhere by special contract. june7-d1y

S. D. McCONNELL, Attorney at Law, office corner Whitehall and Hunter streets. Practices in all the Courts in Atlanta Circuit. june1-d1y

J. C. FAIN, ATTORNEY AT LAW, CALHOUN, Ga., will practice in all the Courts of the Cherokee Circuit, Supreme Court of Georgia, and United States Court, at Atlanta, Ga. june1-d1y

W. R. RANKIN, Attorney at Law, Calhoun, Georgia, Office—Front room over Boaz & Barrett's Store. may27-d1y

EMORY SPEER, Lawyer, Athens, Georgia—As Solicitor General, will attend the Courts of Clarke, Jackson, Walton, Gwinnett, Hall, Banks, Franklin, Habersham, White, Rabun, and give attention to collections and other claims. mar16—d1y

Z. D. HARRISON, Attorney at Law, will practice in the Superior Courts of Fulton county, the Supreme Court of Georgia, and the United States District Court, at Atlanta. Office, No. 33, Capitol building. mar. 9-d1y

JESSE S. THASHER, Attorney and Counsellor at Law, Atlanta, Ga., will give strict attention to all business intrusted to his care. Remittances promptly made. dec29-d12

Business Directory of other Cities.

AUGUSTA, GA.

JOHN W. BESSMAN, Wholesale Dealer in Choice Liquors, and Agent for John Gibson's Son & Co., Philadelphia. 297 Broad street.

W. A. RAMSEY, Agent. The People's Clothier. 265 Broad street.

MYERS & MARCUS, Jobbers of Dry Goods, Notions, Boots and Shoes, Hats, Caps and Clothing. 274 Broad street. J. MYERS. S. MARCUS.

CENTRAL HOTEL—MRS. THOMAS, Proprietress.

GREENE & ROSSIGNOL, Successors to Wm. H. Tutt, Importers and Dealers in Drugs, Chemicals, Essential Oils, Corks, Sponges, and Druggists' Sundries, 264 Broad street.

A. MENDLESON, Rectifier and Wholesale Liquor Dealer, 295 Broad street.

J. C. MASSENGALE, Traveling Agent.

CHARLESTON, S. C.

BANKS.

BANK OF CHARLESTON, (N. Banking Association,) 12 Broad street.

WM. B. BURDEN, Cashier. A. S. JOHNSON, President.

Capital, $600,000.

DRY GOODS.

EDWIN BATES & CO., 124 Meeting street.

E. W. MARSHALL & CO., 149 Meeting street.

JOHNSTON, CREWS & CO., 41 Hayne street.

JOHN G. MILNOR & CO., 135 Meeting street.

HARDWARE.

HART & CO., 39 Hayne street.

J. E. ADGER & CO., 139 Meeting street.

BOOTS AND SHOES.

D. F. FLEMING & CO., 2 Hayne street.

E. B. STODDARD & CO., 165 Meeting street.

T. M. BRISTOLL & CO., 145 Meeting street.

MILLINER, FANCY GOODS, NOTIONS AND WHITE GOODS.

JOHN S. FAIRLY & CO., 37 Hayne and Market street.

STOVES, TINWARE, HOLLOW WARE, Etc.

WILLIAM SHEPHERD & CO., 39 Hayne street.

HATS, CAPS, Etc.

EDMONDS T. BROWN, (of late firm of T. D. Fleming,) 41 Hayne street.

GROCERIES.

G. W. WILLIAMS & CO., 1 and 3 Hayne street.

H. BISCHOFF & CO., 192 and 199 East Bay.

O. F. WIETERS, 151 East Bay.

STEFFENS, WERNER & DUCKER, 76 East Bay, [illegible] Vendue Range.

W. H. CHAFEE & CO., 95 and 207 East Bay.

WAGENER, MONSEES & CO., 165 and 163 East Bay and 3 and 4 Queen street.

THE DAILY CONSTITUTION

OFFICIAL JOURNAL OF STATE, COUNTY AND CITY.

The Largest City, County and State Circulation.

DRUGS AND MEDICINES.

DOWIE, MOISE & DAVIS, Importers and Wholesale Druggists, Meeting street, corner Hasel.

FOREIGN AND DOMESTIC FRUITS.

C. BART & CO., 55 and 58 Market street.

PAUL WELCH & CO., 80 East Bay.

CLOTHING.

EDWIN BATES & CO., 124 Meeting street.

FALK & CO., 208 King street.

JOHN G. MILNER & CO., 135 Meeting street.

DOOR, BLIND AND SASH FACTORY

P. P. TOALE, Factory—Horlbeck's Wharf, Salerooms and Office, 20 Hayne street.

SASH, BLINDS AND DOORS.

L. H. HALL & CO., 2, 4, 6, 7 and 9, Market street.

GENERAL COMMISSION—FLOUR, GRAIN, ETC.

J. N. ROBSON, 68 East Bay, 112 Atlantic Wharf.

CIGARS AND TOBACCO.

MANTOUE & CO., Proprietors of the Charleston Branch Havana Cigar Factory, "LaValentina," 118 East Bay.

TINSMITHS AND PLUMBERS' GOODS AND TOOLS.

WILLIAM SHEPHERD & CO., 39 Hayne street.

ATHENS, GA.

SUMMEY & NEWTON, Wholesale and Retail Dealers in Hardware, Agricultural Implements, etc.

CHILDS, NICKERSON & CO., Dealers in Hardware, Iron, Nails, Mill Findings, Agricultural Implements, Chicago Force Pumps, etc.

A. DOBBINS, Dealer in Dry Goods, Groceries and assorted Merchandise, and Agent for the justly celebrated Sea Fowl Guano.

DEUPREE'S OPERA HOUSE, complete in all its appointments; seating capacity 650 persons. Apply to LUCKY & YANCEY.

WASHINGTON, GA.

STUMMER'S HALL, Washington, Ga. For Balls, Concerts, Theatres, etc., apply to JOHN D. FLOYD.

PROFESSIONAL DIRECTORY.

W. W. LUMPKIN, Attorney at Law, Union Point, Ga., will give strict attention to business entrusted to his care. Refers to P. W. Printup. may 28-ly

JOHN F. REDDING, Attorney at Law, Barnesville Ga., will give strict attention to business entrusted to his care. may9-ly

MALCOLM H. JOHNSTON (late of Georgia) Attorney at Law, No. 21, St. Paul street, Baltimore. Refers to Hon. Alex. H. Stephens, Crawfordville, Ga., Hon. Wm. Hope Hull and Wm. A. Walton Esq., Augusta, Ga., Gen. A. R. Lawton, Savannah and Col. L. N. Whittle, Macon, Ga. apr13-d6m

MATT. H. SANDWICH, Attorney at Law and Solicitor in Bankruptcy, Thomaston, Georgia. Will practice in the Flint Circuit and in the United States District Courts of Georgia. Office, in Cheney's Building. sep14—d6mo

SOUTHERN TERRA COTTA WORKS.

THE undersigned have their works in full operation and are now prepared to receive orders for all kinds of Terra Cotta Works, such as Window Caps, Enrichments for Cornices, such as Brackets, Medallions, and everything in the Architectural line. Also, Chimney Tops, Vases, Flower Pots, Statuary, etc. Also manufacturers of

SEWER PIPE

from 2 inches to 20 inches in diameter. Also, interior decoration, such as

Centre Pieces, Cornice, etc.

We will guarantee all the work that we undertake to execute to give entire satisfaction. aug26—d1y PELLEGRINI & CASTLEBERRY.

GRAND GIFT CONCERT, IN AID OF **Public Library** OF COLORADO.

FIRST LEGAL DRAWING!

TIME EXTENDED TO OCTOBER 1st, 1873.

LAST CHANCE!

Great Portion of the Tickets already taken!

Tickets, $1 00 Each, or 6 for $5 00.

$70,000.00.

1	Grand Cash Gift		$40,000
1	Cash Gift		5,000
3	Cash Gifts	$1,000 each	3,000
5	" "	500 each	2,500
10	" "	200 each	2,000
25	" "	100 each	2,500
50	" "	50 each	2,500
100	" "	20 each	2,000
200	" "	10 each	2,000
400	" "	5 each	2,000
3,250	" "	2 each	6,500
4,045	Gifts, amounting to		$70,000

The number of tickets to be drawn from one wheel by blind children, and the Gifts drawn from another.

This enterprise is indorsed by the best business men of our Territory. The small price of tickets is a guarantee of a speedy sale, making this one of the best chances ever offered. Money can be sent safely in registered letters, post office money orders, by express or by letters, carefully sealed and plainly directed.

Make up Your Clubs and send orders soon, as only a few tickets remain to be sold.

BOARD OF DIRECTORS:

GEN. S. E. BROWNE, DR. W. H. BUCHTEL, HON. D. M. RICHARDS, HON. W. H. BYERS, DR. A. L. JUSTICE.

Good agents wanted, to whom liberal commissions will be allowed.

Address, J. W. SUTTERLIN, Manager, DENVER, COL. aug26-d&wtf

Judson's Marble Works, ATLANTA, GA., MANUFACTURER AND DEALER IN **Italian and American Marble,** Monuments, Box Tombs, Head and Foot Stones, Iron Railing for Grave Enclosures, Granite, etc.

Office and works, corner of LOYD and ALABAMA STREETS, opposite O. H. Jones & Co's. Sale and Livery Stables.

Orders solicited and promptly filled. Prices reasonable. Terms cash.

Address D. N. JUDSON, Atlanta, Ga. aug10-ly

CROCKETT'S PATENT GIN GEAR,

MADE WITHOUT A MORTICE, Tenon or Key. Every part Bolted to Iron. Two mules with a [illegible] can gin three Bales of Cotton per day. IRON RAILINGS for enclosing Grave Lots at New York prices. ALL KINDS OF MACHINERY made and repaired. Plantation Castings always on hand. CROCKETT'S IRON WORKS, MACON, GA. sep1—dtf

Barlow House, AMERICUS .... GEORGIA, IS FIRST-CLASS AND IN BUSINESS ORDER. WILEY JONES, Proprietor. sep6—dtf

THE DAILY CONSTITUTION

OFFICIAL JOURNAL OF STATE, COUNTY AND CITY.

The Largest City, County and State Circulation.

DEFIES REFUTATION

To Lawyers.—A full report of the decisions of the Supreme Court is furnished to The Constitution by the Reporter of the Court.

To Correspondents.—We do not read anonymous letters and communications. The name and address of the writer are indispensable. Rejected communications we cannot undertake either to return or preserve.

ATLANTA:

TUESDAY, SEPTEMBER 30, 1873.

Brevities.

Buddhism has half a million devotees.

Iowa is ripening 1,500,000 pigs for pork this winter.

Money commands five per cent. a month at Dallas, Texas.

The United States has 5,871 periodicals, to all the rest of the world's 7,742.

A Dubuque congregation has asked its clergyman not to wear his diamond pin in the pulpit.

The city circulation of the Courier-Journal is 4,912—3,412 by carrier, and about 1,500 through the newsboys.

Two many Cookes spoiled the Northern Pacific broth, while it cannot be disputed that too much of the broth spoiled the Cookes.

The Danbury News man's book has sold 33,000 copies already; the publishers are going to get out a new holiday edition.

On the last day of the Vienna Exposition the gates were thrown open to the public, and the fair was visited by 106,000 people.

The ceremony of turning the first sod for the first railway in Persia took place recently at Resht, in the presence of leading Persian officials and the Foreign Consuls.

A widow said to her daughter, "When you are at my age, it will be time enough to dream of a husband." "Yes, mamma," replied the thoughtless girl, "of a second one." The mother fainted.

Pennsylvania is now furnishing 34,000 barrels of oil per day—10,200,000 barrels of oil per year, equal to more than a barrel of oil or thirty gallons, to every family in the United States, if every family used this oil for light.

George Sand is the wealthiest authoress in the world. Forty years ago, almost on the brink of starvation, she has now an annual income of over 160,000 francs from her copyrights and life contracts with French publishing houses.

A young girl, about sixteen years of age, recently arrived at Howard City, having been sent by express from some point east. She was regularly billed, and a shipping tag attached to her showed her weight to be 106 pounds.

There is a society in Zurich composed of persons favoring the burning instead of the burial of dead bodies. They engage to have their remains burned instead of interred, being opposed to burial on sanitary and other grounds. The society is growing rapidly.

An immediate contrast in the English Probate Office: John Stuart Mill, philosopher, died worth £14,000; Benjamin Grigsby, potato merchant, of Shoreditch, died worth £320,000. The philosopher was perhaps suprised at having so much to leave; the potato man probably regretted having so little.

It was Henry Clews who, in his character of eminent financier, distrusted the practical qualities of Horace Greeley, and opposed his election to the Presidency, because there would be financial convulsions in case of Greeley's success. Clews knew that the reelection of Grant would insure financial stability, notwithstanding the occasional inclemency of the weather.

Dr. Wood, of Bellevue Hospital, says the New York Express, has purchased the bones of the horse that was rode by Napoleon Bonaparte at the battle of Waterloo, and is now putting them together in the museum connected with the Medical College. He paid $2,800 for the relic. A certificate of genuineness from the French authorities accompanies the remains of the animal.

M. Lesseps, the engineer of the Suez canal, the construction of which everybody else had pronounced to be an impossibility, now proposes to build a railroad of 2,500 miles in length from Orenburg, in Southeast Russia, on the banks of the Ural, to Peshawar in Northwestern India. Jay Cooke, who is now out of business, should go over and get a land grant for the enterprise, and place the bonds where they can do the most good.

The President is so much put out by the failure of the London branch of Henry Clews' concern, whom he made the American bankers abroad in place of the Barings, that he is slow to make any appointment in their stead. The government loss by the Clews bank in London is not fully known, but must be considerable. The President is not aware that the daily exigencies of the consular, diplomatic, naval and other branches of the public service abroad make it indispensable to have at once solvent bankers at London or some prominent financial centre in Europe.

Richmond (Va.) letter: "A wealthy widow lady of this city, member of a Protestant family, has recently greatly surprised her friends and relatives by resigning her future and entering a Catholic convent in South Carolina, and taking the black vail, indicating perpetual retirement from the world. Speculation as to what induced her to take this course has been rife, but no cause assigned seems sufficient explanation for such a choice of life by one who was yet young, quite handsome and seemingly happy in her domestic relations, besides being well endowed with this world's goods."

The wonder of the West is "Rocky Mountain Sam," otherwise Samuel Silliman. He is six feet five in height, can lift 1,000 pounds, weighs 190, and can whip ten times his weight in grizzlies, and the wily savage is of no account with him. He has been all over the Rocky mountains, Yellowstone river, and New Mexico, and has never remained long in one place. He was at Salt Lake long before the arrival of the Mormons; was well acquainted with Kit Carson, ran with him to Santa Fe, and hunted with him in the country. He has killed forty grizzlies in the Rocky mountains, to which number thirteen more must be added which he fell in with in the Sierra Nevadas.

We regret to state that the Tradegar Iron Company of this city, for various reasons, have concluded to contract their operations temporarily, and to that end have discharged six or seven hundred of their employees. There was a rumor on the streets yesterday that the discharged workmen would yesterday afternoon make a riotous demonstration at the works, and Major Poe, Chief of Police, on hearing this, ordered the police of the second station to be on the *qui vive* in regard to the matter. However, the men went up in small squads and were paid off, subsequently dispersing very quietly. There are now about one hundred hands, including a large number of apprentices, employed at the works finishing up the jobs on hand.—*Richmond Whig, September 25.*

All Honor to the Brave Business Men of Atlanta.

At a public meeting in Atlanta Thursday to consider the financial situation, the merchants and leading citizens of the place passed with enthusiasm, resolutions agreeing to sustain the banks in every way possible. It affords us pleasure to record some of the sentiments uttered on that occasion, showing the animus of the large body of citizens who the meeting. * * * * *

We believe that the example of the people of Atlanta will do great good. Let same spirit be exhibited everywhere and the people of the South will come out of the crisis unscathed.—*Rome Commercial.*

A Tidal Wave.

The cable informs us that all the available gold in London is being taken for shipment to New York. Hamburg is also sending large amounts. Europe wants our cotton and breadstuffs.

At the same time the news is that New York is being drained of currency. Adams & Co.'s express carried away about $1,500,000 daily during the whole of last week; the United States express between $100,000 and $800,000 a day, and the National and American, proportionate amounts. It is admitted that the drain from the city is much greater than in any previous September.

If we keep a stiff upper lip, and cultivate common sense, we will all live to see easy times, plenty of money, and lots of happiness long before Christmas.

Gen. John A. Dix, Governor of the State of New York, Thurlow Weed, one of the oldest editors in the United States, and Daniel Drew the Wall street Methodist millionaire, are pensioners of the Government, they all having been soldiers of the war of 1812. Weed played a fife, Dix carried the flag and Drew carried a musket.

The public is very much like the Frenchman who had a deposit with Mr. Gaston, of Savannah. Meeting Mr. G. one day, the apprehensive Gaul, with the action of Talma, cried out: "Monsieur Gaston, I vant my monish." "All right," said Gaston, unbuttoning his pocket-book; "here it is." The Frenchman, with a wave of his hand and in dulcet tones, exclaimed: "Put him up, sare; put him up! If you have my monnaie, I no vant him. If you have him not, I vant him right away."—*Augusta Constitutionalist.*

All Right Again.

We are masters of the situation. Our banks are all right. Money is getting easier and trade rapidly reviving. By the way, we desire to correct the very blundering statement of another paper that Mr. James would issue a hundred thousand dollars in loan certificates. He will issue only some fifteen or twenty thousand, which will increase our currency so much, and thereby help business. Property is rising and prospects are brigt.

The Financial Situation.

A few more suspensions were reported yesterday. But the general report is favorable. In New York the condition is hopeful. The re-opening of the Stock Exchange to-day it is apprehended may carry down some weak firms that have been wounded.

The papers tell us that nearly a million and a half of currency has been shipped North and West in the last ten days.

In Georgia the situation is decidedly better. From all of our cities come good reports.

Atlanta is rapidly coming all right.

Nomination for City Officers.

The time selected for the nomination of candidates we believe to be at too early a day, but so many wards have now fixed upon the 11th, that we fear it is too late to postpone to a more remote date. We would therefore urge the citizens of the respective wards to be sure to select good men, otherwise independent candidates will appear and the success of the party be jeopardized. Our city is in a financial condition, needing able and true men at the helm, and we *must* have them. True Democrats, earnestly desirous for the welfare of the city, are looking anxiously to these ward nominations for the election of good men. Let it be done, and we shall have no trouble. We shall have more to say on this subject.

The Bonds.

That perspicatious journal, the Savannah News, so noted for its exhaustive information and clear-headed views on the bond question, is out in a new ebullition of its customarily intelligent commentary on that subject. Its misconceptions about the small matter of hundreds of thousands of bonds, its delicate but somewhat wholesale misconception of the legal subject of equity, and its persistent dodging on the subject of bond corruption, should have taught it some caution in its utterances on the bond matter, and particularly in regard to groundless fault-finding with others, whose views it seems to understand about as like it does the bond question.

The downfall of Henry Clews in no way furnishes ground for this journal to alter its views on the bond matter. This journal has been the untiring foe of Henry Clews. It fought him when he was negotiating the Bullock bonds. It fought him after he negotiated them, and it has fought him in his efforts to saddle on Georgia the burdens of his iniquitous fraud. And when the News ignores the CONSTITUTION'S record against Clews and sophistically seeks to connect the CONSTITUTION'S course with an endorsement of Clews and his impositions, it acts either with a discreditable malice or indefensible ignorance.

The Yellow Fever.

The dreaded fever has spread northward in Alabama until it has reached the capital, although the Advertiser claims that the first cases were developed in some Germans who had just arrived from a town in Illinois. Be that as it may, the fearful malady is there, and at least three deaths have occurred. There are many exegerated reports in circulation, as there always will be while an epidemic prevails. It is known, however, that Eufaula and West Point have quarantined against the infected town; and that there has been a perfect hegira of her scared citizens. From the Columbus papers of Sunday we learn that the train for West Point was crowded with people to its utmost capacity, some stopping at Opelika and intermediate points, and eighteen or twenty going on to Columbus. The fleeing citizens were not allowed to stop in West Point.

Columbus is undergoing a thorough cleansing and disinfection. No apprehensions are felt of a visitation, on account of the surrounding pine woods and its geological formation. A case of the disease has never originated within the limits of the city, and it is believed that none will.

There is no abatement of the epidemic at either Memphis or Shreveport. The condition of the latter city is simply awful. No account can exaggerate the horrors of its prevalance in that town, and there is little hope of abatement until a frost comes, or there is a lack of victims to feed the fatal fever.

Louisa Muhlbach.

The announcement of this well-known writer's death, which we print this morning, is very brief, and without any particulars of her last illness. She was a widow lady.

Her numerous historical romances must have brought her both fame and fortune, for they have been published in nearly every civilized land, and edition after edition exhausted. She first became known in this country by the publication at Mobile, during the war, of "Joseph II. and His Court." Since that time she has published a long list of books, all of which, we believe, are based on historical facts. She worked a popular vein—one not entirely original with her, but one that had fallen into disuse since Sir Walter Scott ceased to write. She investigated the secret motives, the hidden causes, of the battles of history, the struggles of nations, the famous deeds of heroes or the actions of princes, and then presented them with correcting matter from the ideal world, so as to arouse the sympathy and hold the attention, not of the student but of the average reader—in a word, she endeavored to illustrate and popularize history. That she willed to do; and that she did do, as the vast demand for her books clearly shows, no matter what the carping critics have said or will say about her writings.

Not long since the King of Prussia conferred on his distinguished countrywoman the large medal of art and literature. We cannot recall the name of a female German writer who has achieved such a wide fame and popularity as did the lady whose death we record this morning. Her works can be found in every town of our own country. Among her latest efforts will be remembered some letters to a New York journal descriptive of the Vienna Exposition. Many a lover of pleasant books will drop a tribute of regret and affection over her grave.

BROOKLYN'S THREE GRACES.

Mrs. Fanny Hide, Miss Kate Stoddard, and Mrs. Merrigan, the Occupants of Raymond Street Jail.

From the Brooklyn Eagle.]

It is a matter not altogether unworthy of a little consideration that there are in this single city of Brooklyn, in peril of judicial strangulation, three delicate and feeble women, all under charge of willful murder. Mrs. Fanny Hide, who in a moment of that emotional insanity so eloquently and so similarly diagnosed by the Hon. Daniel Voorhees and the Hon Samuel Morris perforated her quondam affinity, Mr. G. Watson, Miss Stoddard, Minnie Waltham, Jessie Willoughby, Amy Snow, Amy G., Lizzie Lloyd King, or whatever her actual name may be, who summarily evicted Mr. Charles Goodrich from certain fleshy and residential premises on Degraw street; and finally Mrs. Merrigan, who, in the most approved style, relieved her friend, Miss Hamill, of that dipsomaniac appetite which surprisingly facilitated the operation—all these three fair slayers of their kind run the risk of being turned over by some unsympathetic jury to the strangulatory offices of the hangman. There is not another city of our size in all these United Sates which can rival this unique showing.

There is probably no other community of eight hundred thousand souls in the world which can exhibit, as the perpetrators of three extraordinary revolting homicides, three of the meagerest and meekest-looking women in the country. Not one of them looks like a heroine. Not one of them bears herself with that royal hauteur and lofty contempt of the constituted authorities which is such delightful reading in the dime novel, from which of the three seems to have derived the inspiration of her crime. Mrs. Hyde's history is certainly not a very pleasant background to the fast diminishing lustre of the murder which she committed. The record of the much alias-ed young woman who is at present held to account for the disappearance of Mr. Goodrich from this bright world, wears rather the gloomy and commonplace colors of the lunatic asylum than the prismatic splendors of romance. And, as for Mrs. Merrigan, we say with a grief of a genuine kind that she threw away a magnificent chance to create an oasis in this desert of mediocrity by choking a drunken woman for the gross consideration of mere money, instead of immolating afresh on the altar of outraged womanhood some real or imaginary offender against herself and the honor of her sex.

About the Hyde case there was at first an early bloom which facts, very unfortunately, have combined to frost. It did, indeed, resemble, at the first blush, one of the most exceedingly popular dramas of the day, in which young persons of one of the genders into which Providence has mysteriously divided the race habitually pistol, poison, stab or otherwise avenge themselves on young persons of the other and less assassinatory sex, chiefly on grounds so delicate that the average jury solves the vexed question by a disagreement. Watson's elimination suggested this sort of society comedy and dime novel in equal parts.

The Hyde had fallen a prey to the Watson in the freshness of her girlish purity. She had taken to herself a husband from among the sons of men. To this the eccentric Watson demurred nothing, but attempted to continue his odious relations. The novel instinct of chastity flamed up in the Hyde bosom. The lately acquired husband fanned the spark. The necessary pistol was purchased and the unutterably villainous Watson was hurled into that eternity from which he can never come back to tell his version of the story. Good, so far. The Nemesis of offended honor, which had been stunned into momentary stupor, awoke in its divine might and felled the ruffian to the ground—or, rather, introduced certain necessarily fatal particles of lead into his vital organs. The dime novel was vindicated.

But unfortunately the inevitable day of prose discussion followed. The dime novelist viewed with alarm the reaction of common sense and investigation. People of the brutally practical sort asked Mrs. Hyde to explain the circumstances of her connection with Watson, to explain the circumstances of her marriage, to explain her relations with Watson after that marriage, to explain whether or not Watson pistoled because it was he and not Mrs. Hyde who desired the cessation of those relations—in short to make a lot of explanations that would rob the case of its most fascinating feetures. Then there came about a general conviction that Mrs. Hyde's murder was a cheap and nasty affair, a very humdrum sort of thing, which a good many factory girls could imitate in every particular on the shortest possible notice. And when, instead of imbruing her white hands in her victim's gore, and defying the officers of the law, as she would have done had she been consistent in her devotion to the dime novel, she, in the language of vulgar prose, "jumped her bail," everybody with one consent heaved a sigh at the loss of such a chance for the criminal annals of Brooklyn, and pronounced her particular operation a vile imposition on the public.

Then came on our Brooklyn stage that young performer of numerous appellations, who was certainly a little more careful of the dramatic unities and a good deal more faithful to the teachings of the dime novel. She had been as mad as a March hare or any other mentally afflicted quadruped or biped, and the dime novel turns early insanity to valuable account. She had run away from home with a Boston "drummer," and though a first-class burglar or forger of speculative merit would have lent an additional lustre to the exploit, it has not been shown whether or not the "drummer" expiated the ignominity of his calling by running away with a goodly part of his employer's property as well as the promising Miss King. She had lived the life of an adventuress, and had done all sorts of delightfully wicked things before she graduated in the dime novel at the expense of the economical libertine, in whose disreputable death she sought for the fragrant coronal of fame.

But even this young lady—this bright particular star in the firmament of homicide—under treatment exhibited such gross characteristics that the spiritual flavor of her offense evaporated at once. 'Twas true that she had washed and dressed her victim after extinguishing his vital spark; 'twas true that she spoke mysteriously of a mock marriage and of an unborn child; 'twas true, in fact, that in one or two things she transcended even the wildest dime novel, and suggested notions to its authors for which they must have blessed their pupil even as Paul commended Timothy. But the commonplace was too much for the other elements of her character. First, the Boston "drummer" was a stain on her escutcheon which not even the most romantic homicide could efface. Then she had worked in a factory and had stolen all sorts of necessary things, such as hats and shawls, and even waterfalls, from her associates. She had prosaically picked up the lamented Mr. Goodrich in the "Personals" of the Herald very much after the matter-of-fact fashion in which acquaintances are effected on Broadway after nightfall. She had gone to work, after comfortably settling the late Mr. Goodrich in the same familiar manner to achieve the conquest and perhaps the consequent pistoling of other gentlemen. She had been as fecund of aliases as some of the other victims of male despotism who pick pockets and steal from shop-counters. In short, in striking a balance the dime novel attributes were humiliatingly canceled by the most ordinary considerations that ever spoiled a melodrama.

As for Mrs. Merrigan, we have discussed her case before. Of her it may be said that however ingenious may have been her husband's aid, and however Napoleonic the strategy which induced her to profit by her victim's personal appetites, she has lost a golden chance of distinguishing herself as the representative murderess of the day, and while the dime novelist must pay due tribute to the ingenuity of her method, he must denounce, with all the florid severity of his calling, the detestably prosaic character of her motive.

As cool a person, under the circumstances, as was ever heard of, was a young nobleman, who, in a frightful railroad accident, missed his valet. One of the guardians came up to him and said: "My Lord, we have found your servant, but he is cut in two." "Aw, is he?" said the young man, with a Dundreary drawl, but still with anxiety depicted on countenance. "Will you be gwood enough to see in which half he has gwot the key to my carpet bag?"

The sinking of a Mississippi steamboat is thus graphically described:

"She sot and hove,
And hove and sot,
And high her rudder flung,
And every time she hove and sot
A wusser leak she sprung."

How Eight Boston Wives and a Dinner.

The Boston Post tells the following story about a dinner at a famous Boston restaurant:

Such a name as Taft's makes dinner parties as innumerable as they are inviting, and it would be unaccountable on the doctrine of chance alone, if there did not now and then befall a funny incident to give piquancy as well as substantial delights to the Point Shirley entertainments. Taft tells one that has just occurred at his cozy quarters, but a sly wink given after the whispering was over enjoined the preservation of the strictest incognito of all the parties concerned. It happened on the brightest and most deliciously cool day of the week, when the atmosphere and the skies themselves seemed attuned to the feast which was celebrated. Eight married gentlemen of eminently epicurean tastes came together and set their minds upon having a dinner. There were four Englishmen and four Americans, all of whom had tested the skill of cooks the world over. They wished to have everything complete, and going to Taft they gave him carte blanche for serving them as such a feast as they wanted. Preparations began forthwith, and all the resources and appliances of Taft's cuisine were brought into requisition.

"But meanwhile the wives of the eight gentlemen got wind of the affair. They learned to their just indignation that their husbands were preparing for a grand feast for their sole edification, and that eight plates only were to be laid at their table. Without waiting for an explanation they dispatched a messenger to Taft's and duplicated their husband's order, to be served in a separate dining-room. The bills of fare were to be identical, with the exception of cigars, and the strictest silence was enjoined. Not even a hint or a whisper was to pass between the husbands and the landlord. The hour appointed for the two dinners came, and the husbands sat down to their dinner and the wives to theirs. The tables bore the results of Taft's unrivalled taste and skill, and nothing was omitted to make it complete in every detail. Fish, birds, and all yielded their delicious mouthfuls, while the shining plate and excellent service was tickling to every sense.

"Not a word passed between the two spick-and-span dining rooms. All unsuspecting, the husbands drank a bumper to their wives at home, while the wives sipped the health of their husbands, who never dreamed of their presence under the same hospitable roof. Dinner over, the wives ordered their bill added to that of their unsuspecting husbands, and so the ruse was discovered. There is a pretty moral to all this, Taft thinks, and perhaps one hasn't far to search for it, either."

Alabama News.

Judge Harper has postponed Escambia court because of yellow fever.

The Birmingham News says it is rumored the Savannah and Memphis Railroad will lose $8,000,000 by Jay Cooke's failure.

The Alabama Baptist Convention will meet at Tuscaloosa on Friday before the second Sunday in November next.

The report of the Mobile Board of Health for the six days ending Fridays, shows no new cases or deaths from yellow fever. That city is more than usually healthy.

The Monroe (Ala.) Journal remarks that "Alabama shows a poor product of cotton in comparison with its working force. It averages about 400,000 bales of cotton to 390,000 hands. This number of hands ought to produce at the lowest calculation 1,900,000 bales."

Eufaula Times: Mr. John W. Weed, of Dade county, is a model farmer, whose example, if followed, will contribute more to the redemption of this country than anything else, or all things else combined. He has gathered this year from six acres of poor ridge land, an average of forty-nine and a half bushels of corn per acre, which was fertilized with lot manure. He never buys any corn or meat, but on the contrary, always has these articles for sale. His meat he raises from a variety of hogs known as the Poland, white and spotted, but nearly black, and of these he now has one which weighs over 500 pounds. Here is a practical solution of the hard time question which farmers ought to adopt.

John Long, the murderer of Blevins Taylor in DeKalb county, on the 2d instant, was arraigned and tried at Lebanon last week. The jury returned a verdict of murder. Long was sentenced on Friday to imprisonment for life. Saturday he was started, under a strong escort, for the penitentiary. Long is thirty-one years old. He was sentenced to be hanged in Georgia since the war for the killing of Echols, but Bullock commuted the sentence to imprisonment for life, and afterwards pardoned him out of the penitentiary. We learn that he acknowledges the killing of six men, and the wounding of many. During the war he was in a command of a squad in McLemore's Cove, and frequently came in contact with Gatewood's command.—*Gadsden Times.*

South Carolina News.

Columbia Phœnix: Mr. John Knott, Superintendent of the Graniteville Factory, died very suddenly Wednesday morning, about 10 o'clock.

Lieut. Gov. R. H. Gleaves has issued an order to the managers of election of Fairfield County to hold a senatorial election on Wednesday, the 8th of October next.

The candidates for Mayor of Charleston are: Conservative, John A. Wagner; Republican, George J. Cunningham. The contest will be a spirited and close one.

There are ten ministers in Anderson county who are over seventy-five years of age, and of these there are six or seven are 80 or upwards. The Rev. Thomas Dawson, a Baptist minister of this county, is 92 years old, and is the oldest minister in the State.

The town council of Spartanburg, last year, received $6,968.20, and paid out $5,861.67, leaving cash on hand $1,106.53. The interest paid by the town on the Air-Line bonds amounted to $3,060.50. The clerk and treasurer received for his services, $311.98—2½ per centum for receiving and the same amount for paying out.

Governor Moses, of South Carolina, narrowly escaped a kicking the other day. Benjamin Hernandez, of Charleston, went to see the Governor about $500 which his Excellency owed him. The doorkeeper refused to let him in, and he knocked the doorkeeper down. Moses went to the rescue and Benjamin threatened to whip him too if he didn't pay up. A policeman arrested Benjamin.

A paragraph is going the rounds of the newspapers to the effect that the eight million of dollars invested in the Air Line Railroad was all Northern capital. This is not exactly correct. Large subscriptions were made. Charlotte subscribed $150,000; Mecklenburg county, $150,000; Spartanburg, S. C., $225,000, and Greenville, (city and county), $325,000. In Georgia the subscriptions were as follows:

Atlanta $300,000, in addition to private subscriptions amounting to $27,000; DeKalb county private subscriptions $11,000; Gwinnett county, private $2,200; Hall county, $5,000, private, $21,000, and Habersham county $750. Some of the counties along the line refused to aid in the enterprise. They were Gaston and Cleaveland, in this State; Oconee, S. C., and Banks county, Georgia.—*Charlotte Observer.*

The loss of the Treasury Department by deposits in the First National Bank of Washington might have been avoided by moving the money about fifty yards in a westerly direction, to the United States Treasury vaults, there to be drawn out on checks. This was the mode adopted by Secretary Guthrie, the idea being that the United States Treasury could keep the public money as well as a bank. At the time when McCulloch was Secretary of the Treasury the Jay Cook concern had on deposit six or eight million dollars, when the United States Treasury was only just across the street.

A lady in Providence lost her needle the other day, and in the effort to find it, unearthed four hundred from the bowels of her pincushion. She has needles to spare. A friend heard of her discovery, and borrowed pin cushions of all her neighbors. The result was astounding. She gave up counting when she reached 8,000 and began to estimate. She now advertises: "Needles for sale—a new invoice."

Von Moltke, whose admirers have held that every victory he gained was the result of profound stragetic movements, says, with the truthfulness of a gentleman and the frankness of a soldier, that, except in two instances, his success was due to the impetuosity of [illegible] who rushed on to action in direct contradiction to his orders. Napoleon owned up to the same facts in some of his most celebrated campaigns.

A HARD HIT.

Why Grant Was Re-Elected.

Only a year ago the men of Wall street were exerting themselves to the utmost to prevent the election of Horace Greeley as President. They said that if he should be chosen there would be danger of a financial revulsion; and so they raised large sums of money to defeat the Greeley candidates in North Carolina and to secure the success of Grant in Pennsylvania in October, and the work was done.

But nothwithstanding the election of Grant and the perpetuation of Grantism in the Government, we are now passing through one of the worst financial cataclysms ever known in the history of the country. The Grant system of finance is still maintained, and President Grant has called to the management of the Treasury the financial genius who suits him best in the person of Judge Richardson. No attempt has been made to apply the dangerous theory of a quick return to specie payments which Horace Greely used to advocate. No such statesman as William S. Groesbeck has been appointed Secretary of the Treasury. The Grant party have had it all their own way, and have done unchecked what they liked.

We trust the Wall street bankers and capitalists are still perfectly satisfied with their success of last autumn.

Suppose the Tichborne case should have to be tried over again, by reason of the death of a juror? One day last week one of this unfortunate jury who had been out for a lunch, was passing by a big tree near the entrance of Middlesex Session House. It was blowing a stiff gale, and the juror had barely cleared the spot when with a crash down came the tree with its heavy trunk and ponderous branches. However, the peril to the integrity of the panel is not yet over, for some member of it may yet die of old age before the proceedings are concluded. As for deaths by softening of the brain, all the jurymen are in equal danger of it.

BY TELEGRAPH

TO THE ATLANTA CONSTITUTION.

EARLY NIGHT NEWS

For Noon Dispatches See First Page.

The National Headquarters.

SECRETARY RICHARDSON ADVISED TO DROWN HIMSELF—HE DECLINES—A BRAVE BALTIMORE JUDGE.

WASHINGTON, September 29.—Gov. Kellogg, of Louisiana, and Collector Casey, of New Orleans are here.

Secretary Richardson declines the advice of the New York Financier, that he should drown himself.

A special agent of the Post Office Department is in charge of the Pittsburg post office.

Hon. T. P. Scott, Chief Justice of the Supreme bench, Baltimore, is dying from disease contracted by long imprisonment in Fort Warran. [Judge Scott refused to give the parole required by President Lincoln's order number one, regarding State prisoners, and remained long after many of his fellows. Says Lincoln: "Let me say that in true manhood, Judge Scott was stubborn."

THE GREAT MONEY MUDDLE.

MORE BANK SUSPENSIONS—THE CHARLESTONIANS SUGGEST TO GRANT TO SEND HALF A MILLION TO BUY EXCHANGE ON NEW YORK FOR SOUTHERN USE.

SAVANNAH, September 29.—The Merchants National and Anderson, banker, continue to pay currency.

CHARLESTON, September 29.—Banks paying as usual to more cotton.

PATTERSON, N. J., September 29.—Grant Locomotive Wors have discharged 175 men, and the Danforth Works 100.

CAIRO, September 29.—The banks have suspended currency payment.

CHARLESTON, September 29.—At a meeting of the Chamber of Commerce this morning, which included the largest assemblage of bankers and business men that has met in Charleston for many years. The following was unanimously adopted as an indication of the policy thought most likely to facilitate the movement of Southern produce to market, to enable Southern debtors to settle promptly with their Northern creditors, thus relieving money pressure all around:

Resolved, That the President be instructed to prepare a memorial to the President of the United States and the Secretary of the Treasury, praying that the Secretary place and maintain on deposit with the Assistant Treasurer at Charleston the sum of $500,000, to be used by him in the purchase from the banks of exchange on New York, and that such memorial be forwarded at once to Washington in the name of the Chamber of Commerce of Charleston.

Resolved, That, meanwhile, the President of this Chamber be authorized to forward the substance and purpose of such memorial by telegraph to the proper person in Washington.

YELLOW JACK.

A DEATH IN MONTGOMERY ALABAMA.

MONTGOMERY, September 29.—Fever one death. Five cases in forty-eight hours.

LIVERPOOL, September 29.—A vessel with cholera on board arrived this morning.

SPAIN.

THE FAILURE OF THE INSURRECTION FORESHADOWED.

MADRID, September 29.—Insurgent frigates Neumania and Mendeze Nuneze have left Alicante for Cartagena. The commander of the Neumania admits that there was serious loss of life on his vessel during the bombardment of Alicante last Saturday.

It is generally believed that the failure o the Insurgents to capture Alicante will cause the immediate surrender of Cartagena, thus ending the insurrection.

THE NEW MAYOR OF LONDON.

LONDON, September 29.—Andrew Lusk has been elected Lord Mayor.

THE WEATHER.

PARTIALLY CLOUDY IN GEORGIA.

PROBABILITIES.

WASHINGTON, September 29.—For the New England and the Middle States cloudy weather and rain will prevail to-night. Winds gradually veering to fresh and brisk northwest, and decidedly lower temperature, and very general clear weather on Tuesday.

For the South Atlantic States partly cloudy weather, with lower temperature winds veering to southwest and northwest and rain areas.

For Tennessee, the Ohio valley and lake region very generally clear weather with low temperature and northern to westerly winds diminishing in force for the northwest winds, backing to southerly and rising temperature.

For the Gulf States, east of the Mississippi, northeast winds with falling temperature and clearing weather with coast rains.

MIDNIGHT NEWS.

THE CRISIS.

MORE SUSPENSIONS—NEW YORK QUIET, BUT EXCITED OVER THE RE-OPENING OF THE STOCK EXCHANGE—SITUATION HOPEFUL.

NEW YORK, September 29.—Gold closed at 12⅜.

The governing committee of stock exchanges met again at 3 o'clock this P. M. It was decided that on resumption of business to-morrow a committee be appointed to whom all claims be referred, and that sales under the rule, if necessary, will be made privately instead of publicly. But three day's grace be granted before cases go into the hands of the committee.

CONCORD, N. H., September 29.—The banks have suspended except for local purposes.

NEW YORK, September 29.—The Glenham Company, fifty years old, extensive dealers in woolen mills, have suspended.

Wall and Broad streets were comparatively quiet to-day. There were the usual gatherings of outside dealers in stocks on the walks and in the streets and some few sales have been made. There was no excitement, however. The regular brokers have been arranging their affairs at their offices preparatory for to-morrow's opening of the Stock Exchange. The feeling is generally hopeful. It is anticipated, however, that there may be quite a number of small firms who will be unable to meet their obligations, even under the rules adopted by the governing committee to-day, and doubtless several within the next three days will be sold out under the rules. There is, however, no panicky feeling, and there seems to be a general disposition to make all settlements as easy as possible under the circumstances.

Money could be obtained this evening on stocks at 7 per cent. per annum. The highest rate was ½ per cent. per day premium. Sterling quiet at 5¼ for prime bankers bills, sixty days; 6¼ for short sight. Some sales were low as 4¼a5. Commercial bills 3, and some lower. Cable transfers 7a7 1-2. This evening there was more activity. Improvement was consequent on anticipated action of banks, with a view to buy sterling. This action was as follows: At a meeting this evening of the clearing house association, Messrs. Dowes & Humphreys, in behalf of the produce exchange, made the following proposition:

That the Clearing-house Association appoint a committee of five representing as many different banks, to buy commercial bills with bills of lading attached and make a requisition on the loan committee for the issue of the Clearing-house certificates for the benefit of shippers. The proposition was referred to the loan committee which will probably report to-morrow.

Money to-day closed at seven.

Financial and Commercial

Telegraphic Markets.

NEW YORK, September 29.—Cotton—net receipts 102 bales; gross 5,430.

Cotton firm; sales 940 bales at 18 1-4a19.

Futures closed steady; sales 12,800 bales, as follows: September nominal; November 17 13-32; December 17 13 32; January 17 9-16 a17 5-8; February 18.

Gold closed at 12 3-8.

Arrived—Steamship Herman Livingston.

Flour dull and lower; common to fair extra $6 45a7 25. Whisky firm at 98a99. Wheat heavy and unchanged. Corn scarce and 1c lower. Rice quiet and unchanged. Pork weak and unsettled; new $17 50. Lard higher at 8 7-16a8 1-2. Turpentine firmer at 39 1-2a40. Rosin dull. Tallow steady at 8. Freights steady.

RESOLUTIONS OF THE STOCK BOARD—NO MEMBERS ABSOLVED FROM THE RULES.

Members solvent at the close of the board failing to comply with the contracts then existing, shall be declared insolvent. Contracts shall be settled by certified checks through the Clearing House. No demand for greenbacks or currency shall be allowed. November interest disbursement which commences to-day is nearly $13,000,000—mostly held abroad.

CHARLESTON, September 29.—At close of business to-day our banks had received more money than paid out. Currency scarce, but Secretary Sawyer telegraphs from Chamber of Commerce that Charleston will have all the relief afforded other places.

SAVANNAH, September 29.—Cotton quiet middlings 16¼; net receipts 2,340; exports coastwise 3,793; sales 274; stock 9,338.

MOBILE, September 29.—Cotton quiet; middlings 16¼; low middlings 15¼; strict to good ordinary at 14¼; net receipts 1,785; exports coastwise 594; sales 100; stock 10,118.

GALVESTON, September 29.—Cotton irregular; net receipts 1,628; sales 100; stock 10,013.

AUGUSTA, September 29.—All the banks have partially resumed currency payments, but the cotton market continues dull and nominal. Only 52 bales sold to-day.

LONDON, September 29.—Bank and street rates the same—five per cent. New fives 90¼; Erie 42¼.

FRANKFORT, September 29.—Bonds 96¼.

BOSTON, September 29.—Cotton stronger; middlings 18¼; net receipts 77; gross 1,029; sales 150; stock 9,000.

PHILADELPHIA, September 29.—Cotton—net re-ceipts 113 bales; gross 263.

AUGUSTA, September 29.—Cotton nominal and unchanged; receipts 56 bales; sales 36.

BALTIMORE, September 29.—Cotton dull; net receipts, 21 bales; gross, 450; exports coastwise, 60; sales 75; stock 1,474.

NORFOLK, September 29.—Cotton—net receipts, 605 bales; exports coastwise, 450; stock, 1,748.

CHARLESTON, September 29.—Cotton quiet and firmer; middlings, 16; low middlings, 15¼; net receipts, 3,355; exports coastwise, 2,385; sales, 150; stock 7,697.

WILMINGTON, September 29.—Cotton—nominal; net receipts 203 bales; exports Great Britain 50; exports coastwise 11; stock 999.

NEW ORLEANS, September 29.—Cotton—scant offerings restrict movements; middlings 17 1-4; low middlings 16 5-8; strict good ordinary 15 3-4; net receipts 1,397; gross receipts 1,428; sales 900; stock 108,559.

WILMINGTON, September 29.—Spirits of turpentine quiet at 35c. Rosin nominal. Crude turpentine quiet with no sales. Tar steady at $2.

ST. LOUIS, September 29.—Flour held firmer. Corn with improved demand. Whiskey at 93c. Pork dull, with small orders, at $16. Bacon quiet.

CINCINNATI, September 29.—Improved feeling; transactions small at former prices.

LOUISVILLE, September 29.—Market generally quiet with the banks, except that of the Kentucky Farming. Clearing house on New York basis. Market nominal.

LIVERPOOL, September 29.—Cotton—sales American 5,000; sales Orleans, on a basis of low middlings, delivered in September, 9 1-16; uplands, on a basis of low middlings, delivered in October, 8 7-8.

BOSTON, September 29.—Forty thousand dollars defalcation in the Bingham National Bank.

AMUSEMENTS.

STILL TRIUMPHANT.

THE WORLD RENOWNED

DUPREZ & BENEDICT'S

New Orleans Minstrels,

Composed only of Artists of years experience and marked celebrity,

NOW ON THEIR 22d ANNUAL TOUR

Everywhere the acknowledged Minstrel Troupe of the World. Just returning from their grand, successful Northern, Eastern and Western tour.

For full particulars see small bills. Entire change of programme each night. Admission at popular prices. Reserved seats for sale at the usual place.

CHARLES H. DUPREZ, Manager.
CHAS. H. KEESHIN, General Agent. sep-[illegible]

CARPETS.

THE FINEST STOCK OF CARPETS NOW ARriving and in store, ever before on exhibition in this city at the CARPET STORE OF

CHAMBERLIN, BOYNTON & CO.

sep26-d2t

The Most Dreadful Panic IN MODERN TIMES!

JOHN RYAN,

Whitehall Street, Atlanta, Georgia,

HAS just returned from New York, where he has been during the late fearful panic. He has exhausted all his cash on hand buying Dry Goods, at his own price. The stock for extent and variety, will exceed anything he has ever offered since Atlanta became a city. Call and see his prices. Anything of the kind has never been offered in Atlanta.

sep30-1tf

HYMENEAL.

RICE—SULY.—In New Haven, Conn., September 18th, at the residence of the bride's father, by the Rev. George Bushnell Beleail, brother-in-law of the bride, John Rice, of Milwaukee, Wisconsin, to Mrs. Ellen B. Suly, youngest daughter of Eli W. Blake, Esq. No Cards.

FUNERAL NOTICE.

CARLOS.—The friends and acquaintances of Mr. and Mrs. Lake Carlos are respectfully invited to attend the funeral of their infant son O. C. Carlos, from the residence of Mrs R. Fitzpatrick, (Atlanta House) Decatur street, at 3½ o'clock, P. M., this (Tuesday) evening.

ANNOUNCEMENTS.

For Alderman—First Ward.

EDS. CONSTITUTION—Please announce my name as a candidate for Alderman from the First Ward, subject to the Democratic nomination on Saturday, the 11th day of October, 1873.

sep30-td JOHN B. GOODWIN.

DR. J. S. HOLLIDAY announces himself an independent candidate, for Clerk of the Superior Court of Fulton County. Election Saturday, October 4, 1873. sep11-tde.

NEW ADVERTISEMENTS.

WANTED,

BY a first-class mechanic, a situation to take charge of and keep in repair, a gentleman's property. Can survey and lay out grounds.

Address:
ROBERT GRAHAM, South Weymouth, Massachusetts.
sep30-3t

J. L. WINTER

HAS in store, one of the largest and best stocks of TOBACCO, ever brought to Atlanta. Loan certificates and Drafts on John H. James taken at par, for any goods bough', and all debts due me.

J. L. WINTER.
sep30-1w

APPLES! APPLES!

50 BBLS. of those fine flavored Blood Red New York Pippins, just arrived, in excellent shipping order, offered to dealers at fair prices by HUGH SIMPSON, 58 Decatur street, Atlanta, Ga.

sep30-1t

The "Georgia State Lottery,"

WILL receive the Loan Certificates of John H. James, Banker. in sums of five dollars and upwards, in payment for numbers and tickets in their bi-daily drawings, and pay prizes promptly as heretofore, in currency.

HOWARD & CO., Managers, etc., Cor. Walton and Forsyth streets.
sep30-dtf

TAX NOTICE.

I AM ordered by the Finance Committee, to say to the Public, that the Books for Collecting the City Tax, will certainly close on the 10th of October next.

The financial panic has hurt the city as bad as individuals, and the time can't be extended.

By order of the Finance Committee.

J. H. FRANKLIN, Tax Collector and Receiver.
sep30-till10th

For Sale.

A FIFTY-HORSE POWER STEAM ENGINE,

FINELY finished, with four large cylinder boilers complete,

ALL IN GOOD ORDER.

For information, apply to NAT. L. BROWN, Agent, Raleigh, N. C.
sep30-oawtf

GUANO NOTICE TO PLANTERS.

MARK W. JOHNSON, of Atlanta, Georgia, will take Cotton in accordance with contract, in payment of Guano Bonds, at 15 cents for middlings, up to November 1st, after which this privilege ceases. So please be in time, and avail yourselves of this rare opportunity to get a good price for your Cotton. Parties owing less than a bale, will ship the bale and balance will be returned them at the market price. Settle here or with my Agents, who delivered you guano. I am now ready to deliver Guano for another season.

I am now ready to receive, store, ship and buy or sell Cotton for my customers.

sep30-d&W2w

FOR SALE.

$20 000 Worth of Real Estate.

WITH a view to the erection of another and larger building for The Constitution, and other city investments, and taking advantage of the upward tendency of the market, I offer for sale, partly on time, $20,000 worth of Real Estate, consisting of thirty or forty business and residence city lots, and several hundred acres lying immediately around the city. Apply to G. W. Adair, Wallace & Fowler, C. C. Hammock, Real Estate Agents, and to the undersigned. James' Bank Loan Certificates taken in payment. E. Y. CLARKE.

In the event of a satisfactory disposal of the above property, the present Constitution Building will be for sale, to be given up on completion of the new building.

sep30-d3t W. A. HEMPHILL & CO.

Notice in Bankruptcy.

THIS is to give notice that on the 27th day of August, A. D., 1873, warrant in Bankruptcy was issued against the estate of Johnson Wilson of —— county of Fannin, State of Georgia, who has been adjudged a Bankrupt on his own petition, and that the payment of any Debts, and delivery of any Property belonging to such Bankrupt, to him, or for his use, and the transfer of any Property by him, are forbidden by Law; that a Meeting of the Creditors of the said Bankrupt, to prove their Debts, and to choose one or more Assignees of his Estate, will be held at a Court of Bankruptcy, to be holden at the Register's office in Madison, Georgia, before Albert G. Foster, Esquire, Register, on the 10th day of October, A. D., 1873, at 10 o'clock A. M.

W. H. SMYTH, United States Marshal, as Messenger.
sep30-d1t

Notice in Bankruptcy.

THIS is to give notice that on the 27th day of Aug. A. D., 1873, a warrant in Bankruptcy was issued against the estate of John H. Harrison of ——, county of Jackson, and State of Georgia, who has been adjudged a Bankrupt on his own petition, and that the payment of any Debts, and delivery of any Property belonging to such Bankrupt to him or for his use, and the transfer of any Property by him are forbidden by Law; that a meeting of the creditors of the said Bankrupt, to prove their Debts and to choose one or more Assignees of his estate, will be held at a Court of Bankruptcy, to be holden at the Register's office, City of Madison, Georgia, before Albert G. Foster, Esquire, Register, on the 10th day of October A. D. 1873, at 11 o'clock, A. M.

W. H. SMYTH, United States Marshal, as Messenger.
sep30-d1t

GEORGIA, Fayette County.
Ordinary's Office, September 29, 1873.

JOHN T. GILBERT and W. L. WILLIAMS, administrators, applies for leave to sell the real estate of Reese M. Rogers, late of said county, deceased: If objections exist, let them be filed on or before the first Monday in November next, else leave will be granted the applicants.

L. B. GRIGGS, Ordinary.
sep30-w30d Printer's fee $3

GEORGIA, Fayette County.
Ordinary's Office, September 29, 1873.

C. B. NIPPER, Administrator, applies for leave to sell the real estate of John L. Whitaker, late of said county, deceased.

All persons concerned are hereby notified to file their objections, if any they have, on or before the first Monday in November next, else letters will be granted the applicant.

L. B. GRIGGS, Ordinary.
sep30-w30d Printer's fee $3.

GEORGIA, Fayette County.
Ordinary's Office, September 29, 1873.

WHEREAS, George W. Slaton, Administrator, applies for leave to sell the real estate of Wm. F. Chandler, late of said county, deceased:

All persons interested are hereby notified to file their objections, if any they have, on or before the first Monday in November next, else leave will be granted the applicant as applied for.

L. B. GRIGGS, Ordinary.
sep30-w30d Printer's fee $3.

Campbell County Deputy Sheriff's Sale.

WILL be sold before the Court House door in the town of Fairburn, in the county of Campbell, State of Georgia, on first Tuesday in November 1873, within the legal hours of sale, the following property to wit:

Seventeen acres of land lot No. 28 in the 13th district of originally Henry, now Campbell county, and (202½) two hundred two and one-half acres of land lot No. 5 in the same district, as the property of A. M. Smith, to satisfy sundry fi. fas. issued from Campbell County Court, June term, 1867, in favor of Isaac H. Sewell, administrator of James H. Sewell, deceased, against Wm. A. Christian and A. M. Smith. Property pointed out by W. H. Andrews, plaintiff's attorney.

Also, at the same time and place, forty-six acres of land lot No. 110, and fifty acres of land lot No. 111 both in 7th district of originally Coweta, now Campbell county, containing ninety-six acres, more or less, as the property of John B. Smith, to satisfy a fi. fa. issued from Campbell County Court, June term, 1867, in favor of Isaac H. Sewell, administrator of James H. Sewell, deceased, against Wm. A. Christian and John B. Smith. Property pointed out by W. H. Andrews, plaintiff's attorney.

WM. THOMPSON, Deputy Sheriff.
sep30-wtds. Printer's fee $3 50 per levy.

GEORGIA, Fayette County.
Ordinary's Office, September 29, 1873.

WHEREAS, James Graves, Administrator of the estate of Minton Graves, deceased, late of said county, represents that he has fully discharged his said trust and prays to be dismissed.

All persons concerned are hereby notified to file their objections, if any exist, within the time prescribed by law, else letters of dismission will be granted the applicant.

L. B. GRIGGS, Ordinary.
sep30-w30d Printer's fee [illegible]

Administrator's Sale.

BY virtue of an order from the Court of Ordinary of Fayette County, will be sold, on the first Tuesday in November next, at the Court-house door in the town of Fayetteville, Fayette county, Georgia, the following described land, to-wit:

The northeast fifty acres of land, No. (23) two hundred and thirty, in the 1[illegible] District of said county, of Fayette, sold as the property of Nazareth Norman, deceased, for distribution among the heirs, to pay expenses, etc. Terms, cash.

JAS. A. McEACHERN, Administrator.
sep30-wtds Printer's fee [illegible]

Administrator's Sale.

BY virtue of an order of the Court of Ordinary of Fayette county, Georgia, I will sell, before the Court-house door in the town of Fayetteville, Fayette county, Georgia, on the first Tuesday in November next, the following property, to-wit:

Fifty acres, No. (91) ninety-one, one thousand acres, No. (92) ninety-two, sixty-five acres, more or less, No. (70) seventy, in the lower 7th District of Fayette county. Sold as the property of James Loyd, of said county, deceased, for distribution among the heirs. Terms, cash.

SAMUEL LOYD, Administrator de bonis non.
sep30-wtds Printer's fee $5

Administrator's Sale.

BY virtue of an order of the Court of Ordinary of Fayette county, Georgia, I will sell, before the Court-house door in the town of Fayetteville, Fayette county, Georgia, on the first Tuesday in November next, one hundred acres of land off of lot of land No. (9) three, in the lower 7th District of Fayette county. Sold as the property of John W. Davis, deceased of said county, for distribution among the heirs. Terms cash.

GEORGE W. DAVIS, Administrator.
sep30-wtds Printer's fee [illegible]

Administrator's Sale.

BY VIRTUE of an order of the Court of Ordinary of Fayette county, Georgia, I will sell before the Court House door, in the town of Fayetteville, Fayette county, Georgia, on the first Tuesday in November next, the following described land:

Two hundred and fifty-one and one-fourth acres, number one hundred and thirty-four.

Two hundred and two and a half acres, number one hundred and twenty-three, in the lower Seventh District of Fayette county. Sold as the property of Samuel Swanson, deceased, of said county, for distribution among the heirs. Terms cash.

T. B. SWANSON, Administrator.
Sep30-wtds. Printer's fee $5.

IN THE DISTRICT COURT OF THE UNITED States—Northern District of Georgia—In the matter of Augustus Y. Blackmar, bankrupt—In Bankruptcy.

This is to give notice, once a week for three weeks, that I have been appointed Assignee of the estate of Augustus Y. Blackman, of Polk county Georgia, of said District, who has been adjudged a Bankrupt upon his own petition by the District Court for said District. September 29, 1873.

A. HUNTINGTON, Assignee, Cedar Town, Ga.
sep 30-1aw3w

IN the District Court of the United States, Northern District of Georgia—In the matter of James H. Rogers—In Bankruptcy.

This is to give notice, once a week for three weeks that I have been appointed Assignee of the estate of James H. Rogers, of the county of Walker, who has been adjudged a Bankrupt upon his own petition, by the District Court for said district. September 29, 1873.

ROBERT N. DICKERSON, Assignee, LaFayette, Ga.
sep30-d1aw3w

IN THE DISTRICT COURT OF THE UNITED States—Northern District of Georgia—In the matter of James W. McCollum, in Bankruptcy.

This is to give notice once a week for three weeks that I have been appointed Assignee of the estate of James W. McCollum, of Chattooga county in said District, who has been adjudged Bankrupt upon his own petition, by the District Court for said District. September 29, 1873.

PETER M. SHEIBLY, Assignee, Rome, Ga.
sep30-d1aw3w

IN the District Court of the United States—Northern District of Georgia.—In the matter of Solomon Sells, Bankrupt.—In Bankruptcy.

This is to give notice, once a week for three weeks, that I have been appointed Assignee of the estate of Solomon Sells, of Dade county in said district, who has been adjudged a Bankrupt upon his own petition by the District Court for said district. September 29, 1873.

JOHN G. JAKEWAY, Assignee, Trenton, Ga.
sep30-d1aw3w

IN THE DISTRICT COURT OF THE UNITED States—Northern District of Georgia—In the matter of R. M. Rose & Co., Bankrupts—In Bankruptcy.

This is to give notice once a week for three weeks that I have been appointed Assignee of the estate of R. M. Rose & Co., in the county of Fulton, who have been adjudged Bankrupts upon their creditors' petition by the District Court for said District. September 29, 1873.

MARSHALL J. CLARKE, Assignee, Atlanta, Ga.
sep30-d1aw3w

IN the District Court of the United States, Northern District of Georgia—In the matter of Daniel C. Roberts, Bankrupt—In Bankruptcy.

This is to give notice once a week for three weeks that I have been appointed Assignee of the estate of Daniel C. Roberts, of Polk county, in said district, who has been adjudged a Bankrupt upon his own petition, by the District Court for said district. September 29, 1873.

JOSEPH A. BLANCE, Assignee, Cedar Town, Ga.
sep30-d1aw3w

IN THE DISTRICT COURT OF THE UNITED States—Northern District of Georgia—In the matter of Hardy Strickland, Bankrupt—In Bankruptcy.

This is to give notice, once a week for three weeks, that I have been appointed Assignee of the estate of Hardy Strickland, of Cobb county, in said District, who has been adjudged a Bankrupt upon his own petition by the District Court for said District. September 29, 1873.

JOHN T. BROWN, HENRY C. KELLOGG, Assignees, Cumming, Ga.
sep30-d1aw3w

COTTON WANTED.

COTTON will be received and held for account of those indebeted to me in lieu of money until it can be sold. Shipments may be made by merchants and farmers who wish to avail themselves of this offer, to the subscriber or to either of the warehouse men in Atlanta, or to J. W. Lathrop & Co., Savannah, Georgia; or to Frisber, Roberts & Co., New York City. Send me warehouse or railroad receipts, and your indebtedness will be made easy.

Customers wishing to are at other places can arrange with me by correspondence.

Respectfully,
A. K. SEAGO, Wholesale Merchant.

I still offer on favorable terms a large stock of CORN, FLOUR, BACON, SIDES, SHOULDERS, CANVASSED HAMS, BULK SIDES, LONG AND SHORT, LARD—BARRELS, KEGS, AND CANS, SUGAR, TOBACCO, GROCERIES, BAGGING, TIES, ETC.

A. K. SEAGO, Corner Forsyth and Mitchell street, Atlanta, Ga.
sep28-d1w

SAM'L A. ECHOLS,
GENERAL
Commission Merchant

IN Grain, Flour, Hay, Grass and Field Seeds, No. [illegible] Marietta street, Atlanta. A large stock of Agricultural implements for sale much cheaper than at any other house in the city.

THE DAILY CONSTITUTION.
ATLANTA:
TUESDAY SEPTEMBER 30, 1873.

Democratic Nominee for Clerk Superior Court.

JAMES D. COLLINS,
(Election October 4th.)

SUGAR CREEK PAPER MILLS
WM. McNAUGHT & CO.

Supply our Daily and Weekly Constitution for specimens of our "news." mar11-ly

Redwine & Fox Have Kept it Up Since 1865.

To supply the trade with pure drugs, paints and oils. Of a consequence, when the people need a good article call on
julyl7-dtf REDWINE & FOX.

State and County Tax Payers, TAKE NOTICE!

I am positively commanded by the COMPTROLLER GENERAL to close the STATE AND COUNTY TAX BOOKS *within the time prescribed by the Tax Act* of the last General Assembly.

I am left no discretion. Come forward and save costs. S. R. HOYLE, T. C.

☞ OFFICE: Alabama street, nearly opposite Austell's Bank. sep23—d10t

PRICES of all goods marked in plain figures, only one price. Robes $2 25 to $12 00; walking and train skirts 80 cents to $6 25; chemises, $1 to $3 50, drawers 75 cents to $3, corset covers $1 25 to $4 50, toilet sacques $1 25 to $7, aprons 40 cents to $1—all made of the finest undressed material—at 45 Marietta street, opposite the Post Office.
aug8-dtf MRS. BROOKE.

LECTURE OF RT. REV. BISHOP GROS.—This beautiful address, delivered at the Capitol to an immense audience, and reported verbatim in THE CONSTITUTION, is greatly in demand. To supply orders received, we are printing *five thousand* copies. The net proceeds go to the Building Committee of the splendid new Catholic church. For sale at the counter at 5 cents per copy, $3 per hundred, $10 per five hundred, $18 per thousand. We will pay postage on orders from a distance.

THOUGHT AND ITS CHARIOTS.—Address at Monroe Female College by Rev. Dr. Dixon. In pamphlet form. Prices same as lecture above. sept5-tf

EVERYONE INVITED TO THE "DICKENS PARTY."—Owing to the division of the labors of directing the invitations to the "Dickens Party," the committee fear that many of them have been misplaced, and beg the citizens generally to attend either as one of Dicken's characters or otherwise. Price of admission $1 for each individual. No extra charge for refreshments. sep27-2t.

WHAT PEASE HAS GOT.—Fresh Norfolk oysters, Mobile in the shell, fresh water brim, red snappers from the Gulf, shrimps, squabbs, quail on toast, tender loin and Porterhouse steak. Well, that is enough for one hungry man.

The long winter evenings is coming, boys—
Short days but adds gloom to the night,
For the thousands that are down at Pease's.
Good health makes the heart ever light.
sept27-2t

THE BOOK STORE OF PHILLIPS & CREW, ATLANTA, GA.—Is the place to buy satisfactorily, both at wholesale and retail, everything in their trade, from a Cyclopedia to a School Primer—from a Bank Ledger to a Lady's Envelop. Whatever you may want, write to or visit them. Whenever you want any books, send a list, and they will annex their prices thereto. They *do not* "duplicate New York bills," but sell as low as any house in the State. sep14-eodtf.

Carley, Duck & Co.!

Atlanta Branch Great Southern Oil and Paint Works, 35 Pryor street. Pure Leads, Lard, Linseed, and Burning Oils, Colors, Varnishes, Window-Glass, Lamps, etc., at Wholesale. Artists' materials, Crayons, Pencils, Canvass, Stretchers, Waters and Oil Colors, etc., a speciality. apr15-eodly

CITY INTELLIGENCE.

INDEX TO NEW ADVERTISEMENTS.—$20,000 worth of Real Estate for sale—W. A. Hemphill & Co.
Notice of Bankruptcy of Johnson Wilson—W. H. Smyth.
Place Wanted by a first-class mechanic—Robert Graham.
Large stock of tobacco for sale—J. L. Winter.
50 barrels of apples for sale—Hugh Simpson.
The Georgia State Lottery—Certificates of John H. James received—Howard & Co.
See tax notice of J. H. Franklin.
A fifty horse-power steam engine for sale Nat. L. Brown.
See guano notice of Mark W. Johnson to planters.
Large stock of dry goods for sale cheap—John Ryan.

CHAMBERLIN, BOYNTON & CO., have now in store the finest stock of staple and fancy dry goods, silks, laces, cloaks, shawls, gloves, hosiery, etc., ever before offered by them, and at prices that must prove popular with all in search of pretty and cheap goods. Loan certificates and drafts on John H. James taken at par for goods bought and for all debts due us.
CHAMBERLIN, BOYNTON & CO.
Sept. 28, 1873. sep28-2t.

A TRAIN will leave at half past twelve on Tuesday for the accommodation of the guests to the Stone Mountain.

STILL ANOTHER.—Mr. J. L. Winter announces that he will take John H. James's certificates at par for goods bought of him.

BURIED.—The little boy, ran over by the street cars recently, died, and was buried yesterday afternoon.

CARPET REMNANTS.—Choice patterns for small carpets at your own price. Mosquito canopies at cost.
sep30-1t S. S. KENDRICK & SONS.

NOTICE TO THE PUBLIC.—John Ryan will not receive for goods or debts due him any but banking currency. Any promise to the contrary is withdrawn.
sep30-1t JOHN RYAN.

NONE OF OUR FIGHT.—In another column will be found a card from Colonel H. P. Farrow. We are spectators, be it understood. We've got no stock in that fight.

THE READ HOUSE.—This excellent hotel at Chattanooga is inviting to the weary traveler. It is opposite the Depot, and no one should miss the opportunity of taking a fine hot meal at this house or getting a good bed.

BEEF MARKET.—D. Tye, No. 107 Whitehall street, has got back near his old stand. He intends keeping the best the market affords. Don't fail if you want something nice to call on Tye.

FREE FROM YELLOW FEVER.—Parents of the South can send their daughters to W. E. Wards Seminary, Nashville, Tennessee, where they are safe from yellow fever, and have the best educational advantages. It is but a short trip now from any point in the South. Send for catalogue. sept29-2t

MARRIAGE OF MR. JOHN RICE.—In another column will be found the marriage notice of Mr. John Rice, formerly of this city. He has become wedded to a most excellent lady, we feel fully warranted in saying, and we wish him and his fair bride a happy journey through this changeful life of ours.

THE BEETHOVENS.—This club of musical experts held another regular meeting last night at their Hall. The attendance was fair, and the music superb. We are glad to know that the Society is so flourishing and hope to hear from it often during the coming season.

DICKENS PARTY TO NIGHT.—The guests in costume will enter through Decatur street door. All others will please pass in the door on railroad side of Kimball House.

The refreshment committee will please meet at 8 o'clock in the ice cream closet of the ball room.

Tickets $1,00 each person, obtained at the door. No charge for refreshments.

DEATH OF CAPTAIN E. P. LUMPKIN.—We regret to learn the death of this gentleman in Athens yesterday morning. Captain Lumpkin was a prominent young lawyer and stood high among his people. He was a son of the late Chief Justice Lumpkin and was Captain of artillery in the war between the States. We extend our sympathies to his many relatives and friends.

SECOND WARD DEMOCRATIC CLUB.—The Democrats of the Second Ward are requested to meet at the Recorder's Court Room to-night, at 7½ o'clock. The Club will be reorganized, and important business will be up for consideration. A full attendance is requested. By order of
E. J. ROACH, President.
J. H. FRANKLIN, Secretary.

Book Notice.

Miriam Monfort. By the Author of "The Household of Bouverie." Publishers—D. Appleton & Co., New York. For sale in Atlanta by J. W. Burke & Co., Whitehall street.

This is one of the most intensely interesting novels we have ever read. The attention is enchained, almost painfully so, from the time the volume commences until it is finished. The portraiture of character is strong, the tone of the work is decidedly moral, and its perusal will do no one harm.

J. W. BURKE & CO.,
Wholesale and Retail Booksellers and Stationers,
CORNER ALABAMA AND WHITEHALL STREETS,
Atlanta..........Georgia.
☞ WILL DUPLICATE NEW YORK BILLS. sep3—d3mo

MY BIG WELL.

The Argument is Exhausted—To Arms!

Messrs. Editors Constitution: Haven't you noticed from my last two or three articles that I was trailing the Messrs. Noble, of Rome, in their windings around Atlanta? It was a cold track, but I knew it by the size of the foot. And "behold!" I have flushed them; and now the father of the Nobles raises upon his wings of benevolence, and hovers over Atlanta, and by an ingenious presentation of the ghost of my big well, he makes a great effort to frighten our citizens, and after he seems to imagine that with hands over eyes, and heads bowed, you are ready for flight, he directly slips down into his crawfish hole, and seems to say, come! Let come and drink, run your hands deeply down into your pockets and come! Well if he did not say these words he must have thought them, judging from the noble way he went into the pockets of Rome. But then, perhaps, he loves Atlanta better than Rome. See his concluding remarks as follows: "My only object in visiting at all is that I have the welfare of Atlanta at heart." Now isn't that noble.

Now, father noble, let us have a little private talk together. I have no objection to Atlanta getting you to build her machinery for her, provided it can't be done here, and that you are moderate in your charges. I have seen your work, and know what you can do in this line. And you can also find water where it comes in great sluices between the ledges of granite, as at Rome, but you do not understand gathering it where it oozes through fine sand to mica, mixed with partly disintegrated clay, etc. Your well at Rome is twelve feet in diameter, forty-eight feet two inches deep, with one tunnel thirty feet, and another tunnel twenty feet long, that is all of it. Now, such a well in Atlanta would scarcely afford enough to make coffee for our citizens, and only succeeds at Rome on account of the great flow of water between the sheets of granite. But when you come to Atlanta you say you would dig a deeper well. I would advise you to do so, and now let me tell you to make a sure thing of it. Dig your well one hundred feet, or over, in diameter, and from eighty to one hundred feet deep, according to the location, and I will show you how to keep it from caving without starting two hundred feet to get the big slope you speak of, and then I will insure your success, but on no other plan would I do so. At night, and other times, when the power pump is not at work, your crawfish holes would soon fill, and the water regaining its level, would pass on "the way of all the earth," whilst my big well would be gathering and holding it ready for the next day's operations.

Now, father Noble, as I stated at the heading, the argument is exhausted, let us cross swords, you have faith in your plan and I have faith in my plan, now let us put our faith up at auction to the lowest bidder and see which is the stronger.

I have proposed to the Water Board to direct the work free of charge, and to pay for the well if I fail. I will now make an additional proposition so as to give you a chance to try your faith, and allowing the Commissioners to take choice of my propositions.

I will purchase three acres of ground, in a suitable place for pure water, dig my well and wall it up all complete, and when the Water Board, City Council, and citizens generally, come up and say there is "enough for each, enough for all," enough for years to come, they may then have my well. Including the three acres of ground for fifty thousand dollars, and if I fail it is my well and my ground, the city having paid nothing for it.

Now, father Noble, this is my first shot. If this strikes you in a vital part be still, and don't kick to make believe you are living. But on the other hand, if I fired too high load up and level your ordnance, and I will peck my flint and try again. Now don't let your friends in Atlanta whisper in the ears of the Commissioners, telling them what you can do and I cannot do. I have never said a word to any one of them on the subject. I want no skirmishing or dodging behind stumps in this fight, but come squarely on the battle ground that I have marked out for you and I am ready.

Respectfully,
F. D. THURMAN.

A CARD.

Not a Candidate.

Editors Constitution: I feel constrained by a sense of duty to seek the earliest opportunity for putting at rest the stupid rumor that I am to be the Herald's independent candidate for Mayor. I can't imagine how such a rumor could have gained existence, unless it arose from an editorial which appeared in the Herald Sunday morning, in which, after alluding to my speech last Saturday night at the City Hall, the following language is used, "and it is not impossible that H. P. F. will carry the standard in the race for Mayor," and in connection with this language the hope is expressed by the editor that I will go into that business. Being unwilling that this rumor shall go any further, I hasten to state the following facts:

1. That I have not had any conversation on any subject with either of the editors of St. Clair Abrams paper since about the middle of October, 1867.

2. That if St. Clair Abrams is going to run an independent candidate for Mayor, I know nothing about it, and have no idea who it will be, unless it should be himself or A. D. Rockafellow.

3. But should Mr. St. Clair Abrams, or his man Rockafellow either become a candidate, I shall fail it my duty to oppose them, notwithstanding they both seem well indorsed by the Democracy.

In addition to the above stated facts, I desire to state further that I will not, under any circumstances, consent to be a candidate for Mayor, either as the nominee of my party or as an independent candidate. At the proper time our party will determine for itself, without any dictation from either Rockafellow or St. Clair Abrams, whether it is best to make a party nomination or support a "people's ticket."

In the meanwhile I would advise the Democracy to do with St. Clair Abrams as the Republicans have done with A. D. Rockafellow, (kick him out of the party), or put the party lash to him and whip him into line. All armies have their "stragglers," all parties their "soreheads," and while the Republicans have had their Rockafellow, the Democracy have had their St. Clair Abrams. Rocky and St. Clair constitute a nice political pair, and it is difficult to think of one without thinking of the other, especially as it appears in yesterday morning's Herald that they are jointly going into the business of getting out circulars. Respectfully, HENRY P. FARROW.

OUR SOLDIERS.—If some one of our Atlanta companies don't take the prize at the Macon Fair, they will certainly have the satisfaction of knowing that they did'nt miss it very far. They all are working like beavers, and rapidly rendering themselves proficient soldiers. Last night the Zouaves spent an hour or so profitably, and we hope pleasantly in marching up and down the Depot building, while the Guards went through their exercises at their hall on Broad street.

Station House Report.

Upon inquiry at the Station House last night, we learned that seven city and one State arrest had been made during the day. The State arrest was of a negro named Bill Holsey. Bill came from Jonesboro here with some money which did not belong to him and was arrested upon a telegram. He will be sent back for trial upon the charge of larceny after a trust.

The other arrests were for drunkenness and disorderly conduct.

SPLENDID EXERCISE.—One of our German friends took us by a pleasant sort of violence to the monthly meeting of the Turn Verein last night, and what we saw, this editor is too happy to talk about. He came back and sent another editor, who will doubtless explain. We congratulate the members upon the great progress made. The exercises upon the horizontal bar were admirable and the leaping capital. Many ladies were out, and refreshments flowed in a delicious stream.

THE ABBEVILLE MEDIUM.—Mr. Hemphill, one of the proprietors of this journal, is in our city canvassing for business. We unhesitatingly advise our merchants to pave the way for extensive trade in sections of South Carolina reached by the Air Line, and the plan is to advertise. It is not often that we advise our merchants to do this, nor attempt to embarrass them in the matter. But we believe it to be the interest of Atlanta to patronize these South Carolina journals located in towns whose trade may be made ours.

THE ATLANTA TURN VEREIN.

The First Annual Festivity of the Order.

Last night our German friends of the Atlanta Turn Verein held their first annual celebration on Broad street. A large crowd was in attendance and a most enjoyable evening was passed.

The Turn Verein has a membership of 95 that is rapidly growing. We saw many familiar faces on the floor.

The gymnastic exercises were very fine. The dancing was kept up until a late hour, and was enjoyed vastly. Refreshments were there in profusion.

Many successions of their annual celebration to the Atlanta Turn Verein.

THE COURTS.

The Proceedings of the United States Courts—The Welch Case Still on Trial—Commencement of Fulton Superior Court—Judge McCutchen, of the Cherokee Circuit, Presiding—First Day's Proceedings.

Fulton Superior Court.

The Superior Court of Fulton county commenced its regular Fall term yesterday morning at 9 o'clock. By agreement His Honor Judge C. D. McCutchen, Judge of the Superior Courts of the Cherokee Circuit, has exchanged places temporarily with Judge Hopkins, and opened our Court yesterday morning. The arrangement we learn will last during the present week. Judge Hopkins in the meantime is holding Catoosa Superior Court. Judge McCutchen is one of the ablest jurists in the State, and our Bar, from their yesterday's experience, are prepared to be much pleased with him.

The following gentlemen presented themselves and were sworn to serve on the grand jury during the present week: R C Mitchell Foreman; W F Walters, O A Thrower, O J Culberson, W T Meador, D H Alsabrook, C W Holley, John Mayson, A B Davis, Phillip House, M M Daly, B S King, Henry Hirsch, J O Allen, B Cash, M Manley, J R Drake, W F Parkhurst, Frank Mills, Daniel Cagle, W E Sprewell.

Judge McCutchen delivered a very impressive and exhaustive charge to the grand jury, which, if paid strict attention to, will bring to grief all law breakers in this county, and that, too, at an early day.

After the usual panels of petit jurors had been formed, the Court proceeded regularly to business.

As had been announced through THE CONSTITUTION, the call of the dockets was commenced with the Appeal Docket. The following cases were called:

W. J. Newman vs. W. J. Houghton. Assumpsit. Order taken to make parties.

Messrs. N. J. Meader, W. R. Granthain and R. A. Haskell were fined $40 each for their default as jurors.

L. Timmons vs. E. E. Grenville. Assumpsit. In this case, Judge Hopkins had been of counsel. An order was taken, by consent, to try the cause before Colonel N. J. Hammond at a later day during the present term. J. L. Brown for plaintiff. L. E. Bleckly contra.

Rosanna Hauncoff vs. Henry Wilson, principal, and John Gavan claimant, assumpsit, order granted to establish certain papers.

In the following cases judgment was taken for the plaintiff by default.

A. L. Read administrator of W. W. Kendrick vs. D. P. Hill. Judgment for $1,384 16 principal, with interest and costs.

The Howe Sewing Machine Company vs. L. N. Dimmick. Judgment for $104 principal, with interest and costs.

W. A. Linsdell vs. George E. White, judgment for $197 13, with interest and costs.

W. L. Herring vs. J. C. Battle, judgment for $450, interest and costs.

Alexander Rivas vs. R. J. Massey, administrator of E. M. Edwardy, assumpsit. In this case a verdict was obtained for the plaintiff for $663 50, principal, with interest and costs.

Besides the above a number of cases were called and entered, settled or were dismissed.

No announcement has been made with respect to the criminal docket. It will not, probably, be reached within the next three weeks.

The case of Ophia Stevens et al., vs. Thomas Farr, trustee, Henry Irby et al., bill for relief, &c., was called and its trial commenced. This case was brought to April term, 1867.

Hill & Candler, for plaintiffs. Ezzard, Gartrell & Jackson, and Peeples & Howell, contra.

Pending its trial, the Superior Court was adjourned to half past eight o'clock this morning.

The Justice's Courts.

These tribunals were all very quiet yesterday, and furnish nothing of interest.

The United States Courts.

The Circuit and District Courts of the United States met yesterday morning at their usual hour, his Honor Judge Erskine presiding.

The trial of L. M. Welch & Co., vs. the Atlanta and Richmond Air-Line Railroad was resumed.

This is a suit brought by a contract or to render the Road liable for a violation of the contract. The damages sued for are $20,000. Upon the conclusion of the plaintiff's evidence yesterday, the defendant moved for a non-suit upon the ground that the testimony failed to connect the defendant with the case, and, that the plaintiff had failed to show that the liability could rest on them.

The argument of this motion occupied two hours, but it was finally overruled by the Court, and the defendants were required to open their case. This trial cannot possibly be concluded before some time to-day, if then. No other business was transacted, the Court being occupied with the Welch case all day.

At a late hour in the afternoon the Courts were adjourned to nine o'clock this morning.

The case set for trial to-day is, The United States vs. William J. Brown, illicit distilling.

THE DICKENS PARTY.—We scarcely suppose that it is necessary for us to again inform our readers that to-night is the night for the Dickens party. From what we learn upon the street, there will be a crowd present such as it has rarely been the fortune of the Kimball House to entertain at any one time. A large number of Dickens' most noted characters will be present in person, and we may safely say, that in many instances, so far as natural good looks are concerned, will beat the originals all to pieces.

The sale of tickets has been large, not only in Atlanta, but in other places along the line of the several roads leading here. We recommend to all, married and single, to seize this occasion of witnessing a sight which they may never again have an opportunity of seeing, and which will a hundred fold repay them in good old fashioned fun for the small amount expended.

Meeting in the Fifth Ward.

There was a very large attendance of Democrats at the Club meeting of the Fifth Ward last night.

The meeting was called to order by Mr. Anthony Murphy, the object being stated.

On motion of Mr. G. W. Hall, a committee of five, consisting of Mr. G. W. Hall, Tandy C. Wilkinson, H. S. Towndes, John Davis and John D. Wing was appointed to prepare business for the Club.

The committee having retired, Mr. John Goldsmith being called on, announced himself as a candidate for Alderman. So did Mr. Mote Simmons, Col. Hooper, Jesse Goss, J. N. Langston, Jesse Thrasher, Frank Rice, and others make some excellent talk.

The committee to prepare business made a report recommending J. M. Goss for President, and Henry Holmes, Secretary, who were duly elected.

The committee also reported an elaborate set of resolutions, indorsing the action of other clubs in appointing the 11th of October as the day for the nomination, and making provisions and regulations for conducting the same.

They also recommend the indorsement of the resolutions adopted by the first ward, which were offered by Mr. J. H. Smith.

The resolutions were adopted *seriatim.*

Remarks urging upon all good citizens to come out and make choice of candidates in the nomination were made by Mr. A. Murphy.

The following resolution was adopted:

Resolved, That the thanks of this Club are hereby tendered to Anthony Murphy, Esq., for his efficient services as President of this Club during the year just closing.

The Club then adjourned.

A VOICE FROM TEXAS.

A Constitution Subscriber Tells About Crops and Things.

CUSSETA, September 10th, 1873.

Editors Constitution, Atlanta, Ga.:

SIRS—As it may be of some interest to some of your readers to hear from the northeastern portion of the Lone Star State, I have concluded to give you a short history of the crops in this country. Cotton, as a general thing, is about half a crop and in a great many places nearly an entire failure, caused by late planting and planting over, nearly everybody had to plant over, more or less cotton and corn, from cold weather in the spring, and hail storms, etc. All through May, June and July it was very rainy, so that the farmer could not work his crop; consequently the grass took it and he had to turn out part, and that which he worked was very near half cut up when layed by. In August the boll worm made its appearance, and the like of damage by boll worm never was known in this country before. Cotton that bid fair for a bale per acre three weeks ago, will not make more than one-third of a bale. About ten days ago the caterpillar made their appearance and has very near stripped the cotton of its leaves. One of my neighbors that planted about the 21st of May will not make more than a bale to ten acres. He has in cotton about 150 acres.

I have heard from different portions of the State and crops are very short—also in Arkansas and portion of Louisiana, that I have heard from, corn is very sorry, caused by not being worked; not enough made to do them. Only in some portions where they were more favored with good weather. Wheat was not very good, but oats very good. Potatoes and peas are sorry in consequence of a severe drouth on us now. Well, a few words about our country and people. We have a good country, good water, good land, good freestone water, both wells and springs, plenty of branches, creeks and rivers. Our land, when fresh, will with anything like a good crop year, make a bale per acre when well cultivated, but that is extreme good crops. About two bales to three acres is an average crop for fresh land. We have good society, good schools, good churches, and good preaching, and the State will soon be Democratic. The most of the sickness in this country is chills and fever. We have good fruit and abundant of young orchards.

Freedmen are very lazy, and will not work much. We need a law to regulate labor in this country. Your obedient servant,
A. L. GRIFFIN.

The Good Templars.

Editors Constitution: The Chronicle and Sentinel, of yesterday, contains a card from our *devout* temperance friend, C. P. Crawford, of Milledgeville, in which an ill-concealed attempt to injure the great Order of Good Templars is patent to any ordinary observer. Says he:

"The G. W. C. Templar's annual report in yesterday's Constitutionalist charges that I and others voted for what was deemed the final settlement of the negro question, at the Rome session of the Grand Lodge, I. O. G. T., last year. I did not so vote, but had withdrawn from the Lodge, and left the city before that resolution was even introduced."

Bro. Crawford is mistaken. He *was* there when that vote was taken, as the published proceedings of the Grand Lodge will show, and the testimony of living witnesses confirm.

He says further:

An amendment to the Constitution had been offered by himself, declaring the right of the Order of Georgia, to regulate its social and domestic and local relations, without interference or dictation from any body outside of the State. This was unanimously adopted, and afterwards, through the influence of Mr. J. J. Hickman, R. W. G. C. was reconsidered and rejected. Milledgeville delegation then withdrew and returned home, resolved to officiate with no Temperance Order, whose Constitution left our social and local concerns at the mercy of a Federal Head, at the North or in Europe.

Mr. Hickman declared the R. W. G. committee had committed the negro question to him, and that he would allow each Southern Grand Lodge to regulate it. We, who withdrew, had "no confidence," and the late action of the R. W. Lodge in England has verified our suspicions. The principal of "State Rights" is a distinction feature in the new Order, the "United Friends of Temperance," which organized on the 22d of January last, has absorbed nearly all the temperance orders South, and has grown to quadruple the size of any Order in the Southern States, counting out Kentucky. The "white basis" is its mudsill". C. P. CRAWFORD.

No man knows better than does Mr. Crawford that the Grand Lodge, at the Rome session last year declared unanimously that the Order in Georgia was "a white man's Order" and could be no other; that the R. W. Grand Lodge had left the vexed question of negro lodges to the jurisdictions of Grand Lodges in the South. His written declaration that the Milledgeville delegation, or lodge, was virtually "turned out" by the action of the Grand Lodge on the question of the perpetuity of the Pledge, is now in the hands of a gentleman in this city, as I am reliably informed So much for the withdrawal of the "Milledgeville delegation."

Messrs Crawford, Searcy and M. J. Cofer, on the part of the so called "United Friends of Temperance," came to Augusta and submitted to a Committee from the Grand Lodge of Good Templars, propositions of Union which that grand body could not accept without giving a death blow to the Temperance cause in the South. This rejection of his suit is the "pinching slipper" that produced this "squawk" from Brother C——, in which he makes such a wonderful stretch of the imagination in the closing paragraph of his article in the Chronicle and Sentinel.

It is not true, in any particular, that the "United Friends of Temperance," which was recently organized—last January, I believe—"has absorbed nearly all the temperance orders South, and has grown to quadruple the size of any order in the Southern States, counting out Kentucky." But it is true that the so-called "United Friends of Temperance" instead of seeking to reclaim drunkards and restore them to good society, have exerted all their energies to break down the order of Good Templars in this State by every means in their power. Secret circulars were circulated among subordinate lodges misrepresenting the status of the negro question in Georgia, appealing to the deep seated prejudice of the people against the "phantom of social equality of the races."

They succeeded in inducing a few isolated subordinate Lodges to secede from the I. O. G. T., most of which soon crumbled to pieces and ceased to exist.

The Grand Lodge of Georgia Good Templars has met this vexed question fairly and decisively and called a convention of all the Southern Grand Lodges of the Order to deliberate on the situation, at the same time reiterating her former declaration that the I. O. G. T. of Georgia is a white man's order.

Very respectfully,
H. K SHACKLEFORD.
Atlanta, Ga., Sept. 27, 1873.

Local and Business Notices.

FAMILIES supplied with Game, Quails, Pheasants, Oysters, in shell or can at their residences or at the Popular Resort—
sep28-1t THOMPSON'S RESTAURANT.

The choicest things made in solid and fancy colored flannels, water proof cloths, etc., can be found at
sep28-2t JOHN KEELY'S.

FINE DRESS GOODS.—The handsomest line of Black and Colored Silks in the city, and twenty-five per cent. cheaper than any house can afford to sell them, are now being sold over our counter every day. Mourning goods a speciality and Dress Goods, Table Linens, Towels, Napkins, Hosiery, Notions, Cloaks and Shawls in endless variety. Handsome Satin Corsets for brides, and other goods of this line in great variety of styles. LOWE, DOUGLASS & DALLAS.
sep28-dsun&thurs.

ONE HUNDRED pieces of best English make of Black Alpacas; also, handsome Black Dress Goods can be found in Cashmere, Tamise Cloth, Bombazine, Satins, Barathea, and Jermine Silk Warp Alpacas at
sep28-2t JOHN KEELY'S.

BEAUTIFUL styles in Dress Goods at 25, 35 and 50 cents a yard, besides one of the largest assortments in Cassimeres and Jeans (for men's and boys wear) ever offered in Atlanta. Just offered at
sept27-2t. JOHN KEELY'S.

THOMPSON'S is the place to get Lynnhaven Bay Oysters, shell or can. sep28-1t.

Kid Gloves, fine English Hosiery, Rufflings for the neck, Sash Ribbons, Ladies' Ties and Fancy Goods generally, just opened in immense variety at JOHN KEELY'S.
sep28-2t

HAGAN & Co. will soon make the hearts of all the "little folks" rejoice. Look out boys for bran new toys. sep28-1t

The largest line of black silks ever offered in Atlanta, and in which competition is invited. Just opened at
sep28-2t JOHN KEELY'S

REALIZING SALE.—WE HAVE AN ENORMOUS STOCK.
REALIZING SALE.—WE HAVE AN ENORMOUS STOCK.
REALIZING SALE.—FASHIONABLE CLOTHING.
REALIZING SALE.—FASHIONABLE CLOTHING.
REALIZING SALE.—FOR GENTS, YOUTH AND BOYS.
REALIZING SALE.—FOR GENTS, YOUTH AND BOYS.
REALIZING SALE.—WE WANT TO CHANGE VALUES.
REALIZING SALE.—WE WANT TO CHANGE VALUES.
REALIZING SALE.—M. & J. HIRSCH.
REALIZING SALE.—M. & J. HIRSCH.

NOTICE TO OUR FRIENDS.—We shall serve you well at the present moment from our extraordinarily large stock. Even those who may not have immediate need will do well to buy. M. & J. HIRSCH,
Oak Hall Clothing House,
sept28dtf 50 Whitehall Street.

LYNNHAVEN Bay Oysters, Shell and Can. Luscious and fresh.
sep28-1t At R. G. THOMPSON'S.

IN STOCK AT **EISEMAN & BRO.'S** Clothing and Tailoring Establishment, For Fall and Winter Wear.

WORKING AND ORDINARY BUSINESS SUITS.

Heavy Mixed	$10 00
Imitation Cassimeres	11 50
American Hair Lines	12 50
Imitation Cheviot	14 50
Domestic Meltons	15 50
Saxony Clouded	17 00
Elmville Cassimere	18 50
Harris Silk mixed	20 00

FINE BUSINESS AND DRESS SUITS.

Scotch Cheviot	$20 00
Fine Checks	22 00
Riverdale Mixtures	22 50
North Adams	23 50
Harris Woolen Company	25 00
Castor Beaver	28 00
Elysian Beaver	28 50
Diagonals	33 00
Imported Suitings	35 00

THE BOYS.

We certainly must not forget the Boys. They are a large and very important part of humanity, and these fond parents, who wish to dress their boys in becoming Style, and at a small expense, should not fail to give us a call.

WE OFFER:

Good School Suits	$ 5 50
Stafford Cassimere Suits	7 00
Berkshire Cassimere Suits	8 00
Mable Globe Cassimere Suits	9 50
Diagonal Suits	12 00
Herringbone Cassimere Suits	12 00
Nobby Dress Suits	$15 00 to 20 00

CHILDREN SUITS, ALL STYLES, From Three to Nine Years of Age, Prices from $5 to $15.
EISEMAN & BRO.,
sept27-dtf 55 Whitehall street.

HOTELS, Boarding Houses and Families can get, at all times, Fresh Fish in any quantity at 94 Whitehall street,
sept4 4tf JNO. T. HAGAN & Co.

FINE Spring and Summer Clothing a panic prices, at M. & J. HIRSCH. July 20-dtf

YOUNG LADIES need not be under the necessity of taking their mother's butter plates for button moulds as KNOX has a full line of them as large as their hearts desire. They have also a full line of all the Latest Novelties in Fancy Goods, Ladies' Ties, Rufflings for the neck. They are also now receiving Their Fall Stock of Millinery Goods. The ladies would do well to call on them before purchasing.
KNOX'S Millinery and Varieties No. 30 Whitehall street. Sept23-dtf

JACKSON'S MAGIC BALSAM.—Thousands of the afflicted are trying it and finding relief.
sep10—dtf

WE will keep regularly on hand during the season, the most choice Fresh Fish from Charleston.
JNO. T. HAGAN & Co.
sept4-dtf 94 Whitehall street.

SPECIAL NOTICES.

PRATT'S ASTRAL OIL—ABSOLUTELY safe. Perfectly odorless. Always unfailing. Illuminating qualities superior to gas. Burns in any lamp without danger of exploding or taking fire. Manufactured expressly to displace the use of volatile and dangerous oils. Its safety under every possible test, and its perfect burning qualities are proved by its continued use in over 300,000 families.

Millions of gallons have been sold and no accident—directly or indirectly—has ever occurred from burning, storing or handling it.

The immense yearly loss to life and property, resulting from the use of cheap and dangerous oils in the United States, is appalling.

The Insurance Companies and Fire Commissioners, throughout the country recommend the ASTRAL as the best safeguard when lamps are used. Send for circular.

For sale at retail by the trade generally, and at wholesale by the proprietors, CHAS. PRATT & CO., 08 Fulton street, New York. [aug23—d&w6mo

Rob't Crawford's Rent List.

Boarding House, Marietta street	$50 00
Boarding House, Marietta street	35 00
8 Room House, corner Washington and Hunter streets	40 00
6 Room House, Church street	30 00
5 Room House, Church street	20 00
5 Room House, Georgia Railroad and Terry street	25 00
5 Room House, Pullam street	21 00
5 Room House, Cone street	25 00
4 Room House, Loyd street	20 00
4 Room House, Newton street	15 00
4 Room House, Peters street	20 00
4 Room House, Baker street	25 00
3 Room House, Loyd street	21 00
3 Room House, Hayne street	16 00
3 Room House, Windsor street	10 00
2 Room House, Yonge street	7 00

Stores on Whitehall, Marietta and Decatur streets.
Second Story Rooms on various streets.
Cheap Tenement Houses in various localities.
sep28-tf Office, No 4 Whitehall street.

OYSTERS AND FISH!!

FRESH NORFOLK OYSTERS. Also FRESH FISH, received daily direct from the coast.

For sale at the ATLANTA ICE HOUSE.
H. F. EMERY.

☞ Orders from the country promptly filled and packed in ice. sep28-d3t

FARMERS

BRING in your cotton and buy your wife a good

COOK STOVE.

I will take it at the highest market price and pay the overplus in cash.

Any one who owes me a note can bring the cotton to pay it, and I will pay the balance in greenbacks.

Come one, come all.
sep28-deutu&w1t L. B. LANGFORD.

BANK OF THE STATE OF GEORGIA—F. M. Coker, President; W. W. Bell, Cashier. Paper discounted. Deposits received. Foreign and Domestic Exchange bought and sold. Checks on all points in Europe in sums to suit.
☞ Agents for the Inman and Cunard Steamship Lines. ☞ First class and steerage tickets at lowest rates. aly4-dly

SOUTHERN NURSERY,
IRWIN & THURMOND.

WE are offering to the public a selection of Fruit adapted to the Southern climate, consisting of Apples, Peaches, Pears, Plums, Cherries, Quinces, Grapes, etc. Our Floral and Ornamental Shrubbery Department is complete. We have every thing usually found in a well conducted Nursery, and of varieties we have TESTED and KNOW to be suited to the Southern climate. We are DETERMINED to make GOOD stock and sell at REASONABLE prices. All orders by mail attended to with promptness and care. We have reliable agents, either local or traveling, in many localities in this and other States South, and we PREFER, where convenient to our customers, to do our business through them. We will, upon application, furnish gratis our Catalogue and Price List. Address P. O. Box 365, Atlanta, Georgia.
july6—dly IRWIN & THURMOND.

Madison House,
MADISON, GEORGIA.

TRAVELERS, invalids and families, will find this one of the best hotels in the South. Porters at the trains who will take care of baggage. Terms all reasonable.
apr18—dtf FISH & MORGAN, Proprietors.

M. BUICE.
LUMBER
In Great Variety.

Lumber Yard on Hunter street, second Block, east of City Hall. Orders solicited.
july1-sun&tu3m6m.

CASEY & ESPINNER,
No 31 Cherry street,
MACON, GEORGIA.

First-class Bar and Restaurant.

OPEN ALL NIGHT.

FISH, OYSTERS and GAME of all kinds. Choice WINES, LIQUORS and CIGARS.
If you want a good drink or a first-class meal, call on us. sep 20-d3w

POSTPONED
United States Marshal's Sale

UNDER and by virtue of a writ of Fieri Facias, issued out of the Honorable, the District Court of the United States, for the Northern District of Georgia, in favor of the plaintiffs, in the following case, to-wit:

Hugh Douglas & Co., versus J. H. Arthur.

I have levied upon, as the property of J. H. Arthur, Lot No. 4, 1st section, 14th district of originally Cherokee, now Gordon county, Georgia, together with the store house thereon, fronting on Railroad street in the town of Calhoun in said county, and occupied by J. H. Arthur as a store house. Also, Lot No. 2, 11th section, 14th district in said Gordon county, with the brick dwelling house thereon and now occupied by said J. H. Arthur, and will sell the same at public auction, at the Court House, in the City of Atlanta, county of Fulton, and State of Georgia, on the

First Tuesday in October

next, between the lawful hours of sale.
Dated at Atlanta, Georgia, March 3, 1873.
WILLIAM H. SMYTH,
sep2-d1aw5w United States Marshal.

L. B. DAVIS. J. S. CLARK.

DAVIS & CLARK,
Fire Insurance Agents,
No. 33 Broad Street, Atlanta, Ga.
RESPONSIBLE COMPANIES,
ESTABLISHED RATES,
EQUITABLE AND PROMPT
ADJUSTMENT OF LOSSES.
Are authorized to Underwrite a prudent line on
Cotton Gin Risks.
We represent "THE ORIENT," Hartford, Conn. "THE MISSISSIPPI VALLEY," Memphis, Tenn. and "THE HOPE," of Philadelphia, Pa.
sep14—dtf

WARREN AIKEN & SON, Attorneys at Law, Cartersville, Ga., WARREN AIKEN, T. WARREN AIKEN.
sept23-d1m

CAUTION.
BUY ONLY THE
GENUINE FAIRBANKS SCALES,
MANUFACTURED BY
E. & T. FAIRBANKS & CO.

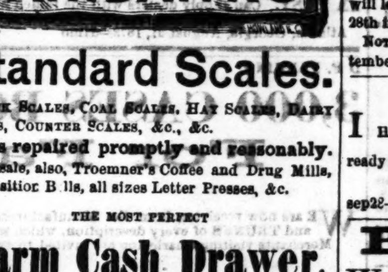

Standard Scales.

STOCK SCALES, COAL SCALES, HAY SCALES, DAIRY SCALES, COUNTER SCALES, &c., &c.

Scales repaired promptly and reasonably.

For sale, also, Troemner's Coffee and Drug Mills, Composition Balls, all sizes Letter Presses, &c.

THE MOST PERFECT
Alarm Cash Drawer.
Miles Alarm Till Co.'s

EVERY Merchant SHOULD Use Them. EVERY DRAWER Warranted.

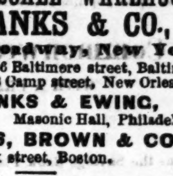

SOLD AT
FAIRBANKS' SCALE WAREHOUSES,
FAIRBANKS & CO.,
311 Broadway, New York.
166 Baltimore street, Baltimore.
53 Camp street, New Orleans.
FAIRBANKS & EWING,
Masonic Hall, Philadelphia.
FAIRBANKS, BROWN & CO.,
2 Milk street, Boston.
For sale by leading Hardware Dealers.
sept10—dtaw4m

Mississippi Valley
FIRE AND MARINE
Insurance Co.,
MEMPHIS, TENN.

Established in 1865.
Capital $300,000.

CAPITAL & ASSETS, JULY, 1873, $358 035.94

F. S. Davis, Pres't. R. V. Vrendenburgh, V. P.
H. Gronsner, Sec'y, W. J. Littlejohn, Asst. Sec'y
W. H. Brazier, General Agent

DAVIS & CLARK
AGENTS,
No. 33 Broad St., Atlanta, Ga.

APPROVED RISKS taken in this Strong and Popular Company AT ESTABLISHED RATES, ALL LOSSES PROMTLY AND EQTITABLY ADJUSTED.

MESSRS. DAVIS & CLARK are authorized to underwrite on **Cotton Gins.**
sep16—dtf

VALUABLE
FACTORY AND FARMING PROPERTY
FOR SALE!

BY leave of the District Court of the United States for the Northern District of Georgia the undersigned offers at private sale the property near Covington, in Newton county, Georgia, known as the Steadman's Factory Property, consisting of about 4,300 acres of land on Yellow River.

On the place are two factory buildings, one of them brick 60x40 feet, containing 2,000 spindles, and the other machinery for making yarn, a machine shop for repairs and a set of wool cards; the other of wood 40x32 feet, containing 840 cap spindles.

Also, a building containing a cotton gin and screw.

Also, a saw mill with a circular saw, a Woodworth planing machine, and a shingle machine.

Also, a good grist and flouring mill with three runs of stones, well arranged for custom and merchant grinding.

The upper fall is 42 feet in about 200 yards, measuring from the top of the present dam, which is 4 feet high. Half a mile below is another fall of 22 feet. The bottom and banks of the river are of hard granite. The power at the upper fall has been estimated by Mr. Bodfish, a skillful engineer, at 1,000 horse power; that at the lower fall at 500 horse power, at low stages of water.

At the lower place is a good new stone race over 200 yards long; also, an unfinished wooden building with machinery for the manufacture of fertilizers.

At the upper place are two good dwelling houses, a store, blacksmith shop and about 40 dwelling houses for operatives.

Much of the land is of good quality for cultivation, having a fair proportion of open land and forest. There are 14 separate farming settlements, having dwelling houses for tenants.

The factory buildings are about three miles from Covington depot on the Georgia Railroad, to which point there is a good road. The distance from Atlanta is about 40 miles, from Augusta about 130 miles.

This property is offered for sale as the property of Enoch Steadman, bankrupt.

The undersigned may be addressed at Cartersville, Ga.
sep28-d4t&w1t AMOS T. AKERMAN, Assignee.

THE MILD POWER CURES.
HUMPHREYS' HOMEOPATHIC SPECIFICS

HAVE PROVED, FROM THE MOST ample experience, an entire success. Simple, Prompt, Efficient and Reliable. They are the only medicines perfectly adapted to popular use—so simple that mistakes cannot be made in using them; so harmless as to be free from danger; and so efficient as to be always reliable. They have the highest commendation from all, and will always render satisfaction. Price, in large three-drachm vials, with directions:

Nos.	Cures.	Cents.
1.	Fevers, Congestion, Inflammations,	50
2.	Worms, Worm Fever, Worm Colic,	50
3.	Crying-Colic, or Teething of Infants,	50
4.	Diarrhœa, of Children or Adults,	50
5.	Dysentery, Griping, Bilious Colic,	50
6.	Cholera-Morbus, Vomiting,	50
7.	Coughs, Colds, Bronchitis,	50
8.	Neuralgia, Toothache, Faceache,	50
9.	Headaches, Sick Headache, Vertigo,	50
10.	Dyspepsia, Bilious Stomach,	50
11.	Suppressed, or Painful Periods,	50
12.	Whites, too Profuse Periods,	50
13.	Croup, Cough, Difficult Breathing,	50
14.	Salt Rheum, Erysipelas, Eruptions,	50
15.	Rheumatism, Rheumatic Pains,	50
16.	Fever and Ague, Chill Fever, Agues,	50
17.	Piles, blind or bleeding,	50
18.	Ophthalmy, and Sore or Weak Eyes,	50
19.	Catarrh, Acute or Chronic Influenza,	50
20.	Whooping-Cough, Violent Coughs,	50
21.	Asthma, Oppressed Breathing,	50
22.	Ear Discharges, Impaired Hearing,	50
23.	Scrofula, Enlarged Glands, Swellings,	50
24.	General Debility, Physical Weakness,	50
25.	Dropsy and Scanty Secretions,	50
26.	Sea-Sickness, Sickness from Riding,	50
27.	Kidney-Disease, Gravel,	50
28.	Nervous Debility, Seminal Weakness, or Involuntary Discharges,	100
29.	Sore Mouth, Canker,	50
30.	Urinary Weakness, Wetting the Bed,	50
31.	Painful Periods, with Spasms,	50
32.	Sufferings at Change of Life,	100
33.	Epilepsy, Spasms, St. Vitus' Dance,	100
34.	Diphtheria, Ulcerated Sore Throat,	50
35.	Chronic Congestions and Eruptions,	50

FAMILY CASES.
Case (Morocco) with above 35 large vials and Manual of Directions, $10 00
Case (Morocco) of 20 large vials and Book, 6 00

These remedies are sent by the case or single box to any part of the country, free of charge, on receipt of price. Address

Humphreys' Specific Homeopathic Medicine Co.,
Office and Depot, No. 562 BROADWAY, NEW YORK.
For Sale by all Druggists.

At wholesale by Henry C. Pope, Retail by Collier & Venable, and T. Schumann, Atlanta Ga.
apr13—deod&wly-3dpage.

Programme of "Dickens Party."

TUESDAY, SEPT. 30, AT THE KIMBALL HOUSE.

Parties in costume will meet at the Breakfast Room, there arrange for Grand March by the Committee, viz: Capt. Harry Jackson, Col. E. T. Hoyl, Capt Joe Morgan, and proceed, at 9 o'clock, promptly, to the Ball Room, at the door of which Colonel Adair will announce the characters represented as they enter.

The impression has gone out that only the parties in costume will be allowed to dance, which is altogether erroneous.

Tickets $1.

By order of the President. sep 28,2t

WANTED.

TO BUY GOOD MILK COW—ONE RAISED IN ATLANTA AND CAN BE GUARANTEED.
Address W.,
sept28-d1t P. O. Box 516, City.

NOTICE.

THROUGH train over the Atlanta and Richmond Air-Line, making close connection for New York, will leave the Union Passenger Depot, Sunday 6 A. M., 28th instant.

NOTICE—First through train to day, Sunday, September 28th. sep28-dtf

RETURNED.

I HAVE returned from my Northern trip, and am ready to attend to the necessities of my patients.
ARTHUR FORD, Dentist,
sep22-d1t Corner Broad and Alabama street.

For Sale

WITHIN TWO MILES OF THE CENTER OF ATLANTA, in a good neighborhood,

FOURTEEN ACRES OF LAND,

enclosed, with a good 4 room house and necessary out-buildings, over 300 choice fruit trees 2 to 3 years old, grapes, etc. One-half of the land cleared and in good condition; balance in small timber.

Price $2,800—$1,000 cash, balance in one and two years with interest.
Address M.
sep28-deod2w Key Box 123, Atlanta, Ga.

EMPIRE STEAM PLAINING MILLS,
Atlanta, Georgia.
PECK'S PLAINING MILL CO. PROPRIETORS,
SUCCESSORS TO
J. C. PECK & CO.
[J. C. PECK, JOHN ELLSWORTH, W. G. ASHLEY, L. H. HALL, WM. JENNINGS.

HAVE a large stock of Lumber, Laths, Shingles, Paints and Glass on hand, and are constantly manufacturing Doors, Sash, Blinds, Brackets, Scrolls, Door and Window Frames, etc. We propose to take COTTON at reasonable prices in payment for our goods or work. Will be pleased to fill all orders for good goods at fair prices, and will take in payment CASH or COTTON. PECK'S PLAINING MILL COMPANY.
sep28-d2w.

NOTICE.

NEW YORK, September 25, 1873.

OUR customers are authorized to remit us currency at our expense.
COCHRAN, McLEAN & CO.,
sep27 d1w. 462 Broadway, New York.

DRESS GOODS!

LOUIS de SAULLES & CO.,
Corner Whitehall and Hunter Streets.

WE have opened our entire stock of

DRESS GOODS

and ask for an examination and comparison of our stock, for it is so complete in every particular that we feel satisfied that the taste of all can be pleased. We guarantee our prices to be as low as the same quality of goods can be bought anywhere, and call particular attention to our

BLACK SILKS,
IRISH POPLINS,
CAMEL'S HAIR
CASHMERES,
SATINES,
ALPACAS,

and a large variety of lower priced goods.

We will receive

JAMES' LOAN CERTIFICATES

in payment of amounts due us for goods till further notice. sep28-dtf

WEBSTER FARM FOR SALE

THE undersigned offers for sale his farm containing ONE HUNDRED AND THIRTY-SIX ACRES, about sixty acres cleared, and seventy-six in the woods. Good dwelling house, eight rooms, kitchen, smoke house, dairy, well, wash house, wood house, chicken house, corn crib, large barn and stables. Fruits—apple, peach and other varieties. Running branch through the premises. It is one of the convenient places.

Call on the subscriber, half a mile from Decatur, and examine the premises.

I wish to sell to enable me to embark in other business.
sept21-d&w1m. W. R. WEBSTER.

Johnson & McCamy,
ATTORNEYS AT LAW
Dalton, - - - Georgia.
Office in King Building, Up Stairs
jan28-dtf

Alarm Till or Money Drawer!
MILES ALARM TILL
or
SAFETY MONEY DRAWER,
A Sure Protection Against Thieves.

Admirably adapted to the needs of Store-keepers, for any one receiving and paying out Money.

Fitted with Compartments
for Bills, Currency and Specie, or Nickels, Ready to attach to any counter in a few minutes time.
SOLD AT
FAIRBANKS' SCALE WAREHOUSES,
311 BROADWAY, NEW YORK.
2 MILK STREET, BOSTON,
AND BY THE HARDWARE TRADE GENERALLY
aug25-d&w1m

Dr. Calhoun's Liver Pills.

I AM engaged in the Manufacture of the Celebrated Family Medicine, known as the Calhoun Liver and Anti-Bilious Pills, under the supervision and assistance of Dr. Calhoun himself. This Pill has been in use for the last thirty-five years, and has taken precedence over all other Family Preparations, by all that have used them. Thousands would certify to their great value if necessary. One fact should supersede any amount of certificates, and that fact is this: Dr. Calhoun has been physician to the Fulton County Prison for over seven years, when the number of prisoners ranged from 30 to 70, laboring under all the diseases incident to this climate. With but few exceptions, they have all been treated with this Pill, and astonishing to say, during that long period not a solitary death occurred under his treatment. This fact is worth any amount of testimonials.

I am now prepared to fill orders from Druggists, Merchants and others. All orders sent me shall receive prompt attention. There is no type of FEVER, DYSPEPSIA, DIARRHŒA, DYSENTERY, RHEUMATISM, CHOLERA MORBUS, BILLIOUSNESS and SICK HEADACHE, or other diseases of a Southern climate, but yields readily to this preparation.

For sale by all druggists.
Price 50 cents a Box.
None genuine unless it bears the signiture of N. C. Williams and picture of Dr. Calhoun.
Address N. C. WILLIAMS,
Post-office Box 240, Atlanta, Ga.
Manufactory No. 118, corner Washington and Peters treets Atlanta Ga. mav14-d6mo

TARRANT'S SELTZER APERIENT.

A Big Battle has been going on for years between the Constitutions of the Sick, on one side, and all the Active Poisons, fairly called remedies, on the other. The poisons have had the best of the fight, and a long list of the killed may be found in every cemetery. But at last, common sense is putting a stop to this pernicious conflict. At last.

The Prisoners

of the sick-room have discovered that in TARRANT'S EFFERVESCENT SELTZER APERIENT, they have a tonic, a febrifuge, a laxative, a diuretic, a corrective, a regulating and anti-bilious medicine, equal to all ordinary exigencies, and good for every ailment of the stomach, the bowels the nerves, the muscles, and the secretive organs Sold by all druggists.
sep19-d2aw2w&w2t

COME ONE, COME ALL & REGISTER!

ALL wishing to participate in our municipal elections are required to come to my office in the City Hall and register their names, where the books are now open for that purpose.
Atlanta, September 14th, 1873.
FRANK T. RYAN,
sept14-d3w City Clerk.

MRS. E. M. STOVALL,

PROPRIETRESS of The Bartow House) Cartersville, Ga. Having recently taken charge of this House, she has thoroughly renovated and refurnished it, in all its departments, and is now prepared to afford to the traveling public entertainment adequate to the times, at moderate prices. She has also secured additional suits of rooms, to accommodate a few families with Board. Summer visitors will find Cartersville one of the healthiest localities in the South.
apr24-dtf P. S. SHELMAN.

FEAGIN & BROTHER,
PROPRIETORS OF THE
MACON SALES AND LIVERY STABLES

Plum st, near Brown House and Passenger Depot.

SPECIAL attention to Transient Stock. Superior accommodations for Drove Stock. Finest Carriages and best Horses for hire.

Bar and Restaurant,
OPEN ALL NIGHT,
J. VALENTINO,

HAVING refitted his entire premises, is now prepared to furnish his friends and patrons with everything pertaining to a first-class restaurant, which will be served in the very best style. He will always have on hand

FRESH FISH, OYSTERS, GAME, ETC.

Strangers visiting Macon should give him a call. I will open on the 1st of October, at No. 66 Cherry street, next door to my present restaurant, a LADIES' EATING SALOON. JOHN VALENTINO.
sep16—dtf

G. & S. SALOSHIN,
Brokers and Bankers.

LOANS NEGOTIATED AT LIBERAL TERMS
No. 12 Peachtree Street, 3 doors north of National Hotel, Atlanta, Ga. april1-d6mo

A Good and Large Sea Island
PLANTATION,

NEAR SAVANNAH, is offered in Exchange for a House and Property in Atlanta, Georgia.
sep18—dtf B. M. MOREL.

House and Sign Painter,
Macon, Georgia,
A. P. TRIPOD,
OFFICE—MULBERRY STREET.
aug31—d3mo

COTTON.

I TAKE pleasure in announcing to my friends and the public generally that I am now ready to receive

COTTON ON STORAGE

at my Agricultural Warehouse, corner Alabama and Forsyth streets, and would thank my friends, both merchant and planter, to favor me with a portion of their patronage. I solicit

Consignments of Cotton

for sale here, or for shipment to my correspondents at Savannah, Charleston, New York or Liverpool, upon which I will make LIBERAL CASH ADVANCES, on liberal terms. My cotton business is

STRICTLY COMMISSION,

and no pains will be spared to get the

HIGHEST MARKET VALUE

for cotton entrusted to my management.
Entrance to Warehouse on Forsyth Street front.
sep21-d&w1m. MARK W. JOHNSON.

Wanted.

TWO first-class Milliners. Good wages will be paid. None but the best need apply. Address or call on MRS. McCORMICK, Whitehall street.
sep 25-4t.

HOMES FOR ALL ON LONG CREDIT

THE ATLANTIC AND PACIFIC RAILROAD COMPANY offers 1,150,000 acres of land in Southwest Missouri, for sale on

SEVEN YEARS' TIME,

one-tenth cash. Free transportation for all settlers from St. Louis to the Lands. Prices $3 50 to $12 50 an acre, owing to location and selection. You make average crop of wheat to the acre—20 bushels; makes superior flour. Grapes and all kinds of fruits raised in great abundance. For further particulars address AMOS TUCK, Land Commissioner, 25 Fourth street, St. Louis, or to F. M. PERRYMAN,
sept14-d2m Thomaston, Ga.

THE DAILY CONSTITUTION

Clearing House Curiosities.

From the Chicago Tribune.]

The New York banks have adopted the plan of settling balances with Clearing-House certificates instead of greenbacks during the present flurry. To the general public, it may be well to explain what this action signifies. At a time like the present, everything which tends to economize the use of the currency *pro tempore*, is a relief to the money market. New York being the monetary centre of the country, the place where all other banks keep a greater or less balances, she must respond with currency when the banks of other cities call for their funds. But for all of her own purposes she may use anything which her own banks consider goods. All the banks meet once each day at the Clearing-house to exchange checks. The Park Banks, for instance, turns into the Clearing-house checks drawn on other banks of $500,000. The other banks perhaps turn checks on the Park Bank for $150,000. Usually this sum would be paid to the Clearing-house in greenbacks. In order, however, to economise the use of greenbacks, the Park Bank, its condition being shown to be perfectly solvent, passes in its own check for $50,000. Other banks against which there is a balance do the same. The clearing house then issues its certificates for an equal amount of the banks which have a balance coming to them from the day's clearings. The system is perfectly business-like and in accord with sound principles of finances, though it necessitates a frequent examination of the assets of the several debtor banks by the Clearing-house Committee.

☞ In the days when Louis Philippe was doing all he could to secure popularity, there used to be a story of a Parisian gamin who offered for a trifle to show the King to a party of traveling English, and to get him to sing the Marseillaise. The young citizen accomplished his purpose by bringing his party under the windows of the Tuileries and shouting "Vive le Roi," whereupon a little crowd soon assembled; the King came on the balcony to acknowledge the loyalty of his subjects; the gamin then struck up the Marseillaise, the crowd joined in, and finally the King himself intoned a verse.

☞ The number of post-office money orders issued during the fiscal year ending June 30th last, exceeded the number issued during the previous year by about 50,000. The amount of money orders issued and paid during the last fiscal year was $77,000,000, against $48,000,000 for the fiscal year ending June 30, 1872.

☞ It is reported that the Pope has ordered his elegant villa at Castel Gandolfo to be repaired and fitted up for the reception of some nuns whom he intends to send there under his special protection as soon as the law suppressing the convents is enforced.

☞ For protecting the facing of shirts that drag on the ground, an inner facing is now used of dark oil-cloth or morocco bound with braid. It is more substantial than the plaited wiggan, which is so soon discolored and worn out.

Reading Notices.

WAGES FOR ALL WHO ARE WILLING TO WORK.—Any person, old or young, of either sex, can make from $10 to $30 per week, at home day or evening. Wanted by all. Suitable to either City or Country, and any season of the year. This is a rare opportunity for those who are out of work, and out of money, to make an independent living. No capital being required. Our pamphlet, "How to Make a Living," giving full instructions, sent on receipt of 10 cents. Address A. Burton & Co., Morrisania, Westchester county, N. Y. may 15-deod&wly

I AM thoroughly satisfied that Simmons' Liver Regulator is all it claims to be for Indigestion and Bilious Complaints. I have also heard many of my friends speak of it; and all agree that it possesses the virtues claimed for it. A. H. HIGHTOWER,
Conductor M. & W. R. R.
sep23-deod1w&w1t

NERVOUS DEBILITY.—A depressed, irritated state of mind; a weak, nervous, exhausted feeling; no energy or animation; confused head, weak memory, often with debilitating, involuntary discharges. The consequence of excesses, mental overwork or indiscretions. This nervous debility finds a sovereign cure in Humphrey's Homeopathic specific, No 28. It tones up the system arrests discharges dispels the mental gloom and despondency, and rejuvenates the entire system. It is perfectly harmless and always efficient. Price $5, for a package of five boxes and a large $3 vial of powder, which is important in old, serious cases; or $1 per single box Sold by all druggists, or sent by mail on receipt of price. Address Humphrey's Specific Homeopathic Medicine Co., No. 562 Broadway, N. Y.
For sale by COLLIER & VENABLE, T. SCHUMANN and HENRY C. POPE,
apr15--d2taw&wly. Atlanta, Ga.

AGENTS WANTED everywhere to sell our new and novel Embroidering Machine. Send for illustrated circular, to the McKee Manufacturing Company 309 Broadway, New York. may15-deod&wly.

ANOTHER ARTICLE OF COMMON HOUSEHOLD USE SUSPENDED.—Associated with the earlier recollections of a great many men and women is the memory of the Bath brick and emery stone wherewith the knives and forks, and pans and kettles, and other kitchen articles were at stated times "scoured up." That primitive mode prevails to-day in thousands of families who have never used Sapolio. But once let Sapolio be used for this purpose and that housewife never wants Bath brick or emery stone any more. Sapolio not only scours off all rust and tarnish, it brightens, bestows a polish as brilliant as new, and does it in one tenth the time required by any other substance. Sold everywhere. Housekeepers, try it.
sept26 d1w&w1t.

BACHELORS' HAIR DYE.—This superb Hair Dye is the best in the world—perfectly harmless, reliable and instantaneous; no disappointment; no ridiculous tints or disagreeable odor. The genuine Wm. A. Batchelor's Hair Dye produces immediately a splendid black or natural brown, leaves the hair clean, soft, beautiful; does not contain a particle of lead or any injurious compound. Sold by all druggists. Factory, 16 BOND STREET, oct8—d1y New York.

HOUSTON COUNTY, GA., Dec. 22, 1868.
Messrs. J. H. Zeilin & Co., Macon, Ga.:
GENTLEMEN—Simmons' Liver Regulator has been used in my family many years with great success. I regard it an invaluable family medicine, and take pleasure in recommending them to the public.
Very respectfully,
REV. J. RUFUS FELDER.

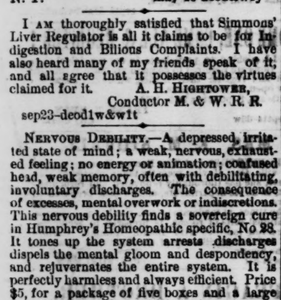

THIS CONCENTRATED VEGETABLE SPECIFIC is a true Purifier of the Blood. It thoroughly neutralizes and eliminates from the system the specific virus which causes such a long list of human suffering.
In every form of scrofulous, mercurial and constitutional blood complaints it stands without compeer, rapidly curing ulcers, pustules, carbunkles, scald head, salt rheum, and the 88 different varieties of skin affections. It is a positive curative for scrofula, and the deadly enemy of mercury, lead and arsenic, quickly elimination them from the system. The Fluid Extract of Queens delight, prepared by Dr. J. S. Pemberton, has made the most wonderful and astonishing cures. Its purifying, vivifying and tonic properties exercise the quickest and most powerful effects in restoring health. It is harmless to the most delicate, and can never be used amiss. It is the true beautifier of the complexion. If you want pure rich blood, clear skin and beautiful complexion, use the Compound Extract of Stillingia or Queens Delight. Read our treatise on diseases of the blood. The genuine has the signature of the proprietor upon each label.
J. S. PEMBERTON & Co.
mar30eod-1yr Atlanta, Ga.

NO COMPETITION PERMITTED.

1854 **G. W. JACK,** 1873

STEAM

Candy and Cracker

MANUFACTORY,

THE CHEAPEST AND MOST COMPLETE ESTABLISHMENT OF THE KIND IN THE SOUTH.

CANNED VEGETABLES.

CANNED OYSTERS, POTTED MEATS, CANNED FRUITS, BASKETS, TOYS, TRUNKS, CRACKERS, CANDIES, IN ANY QUANTITY

Western and Northern Orders Duplicated.
sep25-dtf

ADAIR & BROTHERS,

Commission Merchants

—AND—

Wholesale Dealers in Grain, Hay, Flour, Provisions, Feathers, Etc.

AGENTS FOR FERTILIZERS, NEXT DOOR TO CORNER OF ALABAMA AND FORSYTH STREETS.

We take pleasure in announcing to the public generally that we have one of the Largest and Most Convenient Storage Houses in the city, and will store PRODUCE and COTTON upon reasonable terms. NO CHARGE FOR DRAYAGE IN CAR LOAD LOTS (except to the Air-Line Depot.) PLANTERS AND MERCHANTS WOULD DO WELL TO CONSIGN THEIR COTTON TO US FOR SALE.
Respectfully, ADAIR & BROTHERS.
N. B. Merchants will please remember we are exclusive agents for Dunn & Brown's Flour. sep25-dtf

WILLIAM RICH & CO.,

Wholesale Dealers in

Notions, Fancy Goods, Millinery and White Goods,

ATLANTA, GEORGIA.

N. B.—We Duplicate New York Bills.
sep14—dtf

American Cotton Tie!

100 TONS OF ARROW TIES, for sale by STEPHENS & FLYNN.

SEED RYE.—1,000 bushels for sale by STEPHENS & FLYNN.

ARROW TIES.—We are Agents in Atlanta for the AMERICAN COTTON TIE COMPANY. Can supply dealers with the famed Arrow Tie. Send in your orders.
STEPHENS & FLYNN.
Atlanta, Georgia, August 31, 1873—d1mo

D. F. FLEMING. JAMES M. WILSON.

3,000 CASES BOOTS AND SHOES

For Fall Trade.

WE are now receiving from the Manufacturers a very large and well selected stock of BOOTS, SHOES and TRUNKS of every description, which will be sold as low as in any other market. Merchants visiting Charleston are invited to examine our stock.

D. F. FLEMING & CO.,
No. 2 HAYNE STREET, CORNER OF CHURCH STREET.
SAMUEL A NELSON. JAMES GILFILLIN.
aug26-2m

THE COMMONWEALTH LIFE INSURANCE COMPANY

OF NEW YORK CITY,

Does business upon popular plans that the people can comprehend, and at the minimum rates of all first class companies.

The "Commonwealth" is Safe, Popular and Prompt,

WITH A PRACTICAL AND ECONOMICAL MANAGEMENT.

THOMAS U. CONNER,
Georgia Manager of the Georgia Department.
Examine the Savings Bank Plan. sep3—dlawly

IRON WAREHOUSE

OF THE

Scofield Rolling Mill Company

Atlanta, Georgia.

NO. 28 PEACHTREE STREET.

Bar Iron of all kinds, warranted, equal to any made, wholesale and retail at 4½c. rates

Call and examine the stock and get a Price List.
sep3—d&wtf

RAILROAD SCHEDULE.

ARRIVAL AND DEPARTURE OF TRAINS.

Georgia Railroad.

DAY PASSENGER TRAIN.

Leaves Augusta	8.30 o'clock	A. M
Leaves Atlanta	8.35 "	A. M
Arrives at Atlanta	5.45 "	P. M
Arrives at Augusta	5.50 "	P. M

NIGHT PASSENGER TRAIN.

Leaves Augusta	9.15	P. M
Leaves Atlanta	9.00	P. M
Arrives at Atlanta	11.15	A. M
Arrives at Augusta	9.15	A. M

Accommodation Trains.

Leaves Atlanta	5 00	P. M
Leaves Stone Mountain	6 45	A. M
Arrives Atlanta	8 00	A. M
Arrives Stone Mountain	6 15	P. M

Western and Atlantic Railroad.

DAY PASSENGER TRAIN—OUTWARD.

Leaves Atlanta	6:00	P. M
Arrives at Chattanooga	1:10	A. M

DAY PASSENGER TRAIN—OUTWARD.

Leaves Atlanta	8:30	A. M
Arrives at Chattanooga	4:35	P. M

NIGHT PASSENGER TRAIN—INWARD.

Leaves Chattanooga	3:45	P. M
Arrives at Atlanta	1:20	P. M

DAY PASSENGER TRAIN—INWARD.

Leaves Chattanooga	6:45	A. M
Arrives at Atlanta	1:20	P. M

DALTON ACCOMMODATION TRAIN.

Leaves Atlanta	4:35	P. M
Arrives at Dalton	12:30	A. M
Leaves Dalton	12:40	A. M
Arrives in Atlanta	9:30	A. M

Atlanta and West Point Railroad.

NIGHT PASSENGER TRAIN—(Outward.)

Leaves Atlanta	11 30	P M
Arrives at West Point	4 10	A M

DAY PASSENGER TRAIN.—(Inward)

Leaves West Point	1 40	P M
Arrives at Atlanta	6 40	P M

NIGHT FREIGHT AND PASSENGER TRAIN—(Outward.)

Leave Atlanta	12 30	P M
Arrive at West Point	5 30	P M

NIGHT PASSENGER TRAIN—(Inward.)

Leave West Point	7 05	A M
Arrive at Atlanta	9 30	A M

Macon and Western Railroad.

DAILY ACCOMMODATION EIGHT SUNDAYS.

Leaves Atlanta	7:00	A M
Leaves Macon	2:10	A M
Arrives at Atlanta	9:05	P M
Arrives at Macon	3:40	P M

NIGHT PASSENGER—DAILY.

Leaves Atlanta	1:45	P M
Leaves Macon	11:00	P M
Arrives at Atlanta	5:45	A M
Arrives at Macon	2:30	P M

Air-Line Railroad.

DAY PASSENGER TRAIN—OUTWARD.

Leaves Atlanta	7 45	A M
Arrive at Charlotte	3 30	A M

DAY PASSENGER TRAIN—INWARD.

Leaves Charlotte	4 30	A M
Arrive at Atlanta	12 15	P M

SUMMONS AND SULZER

HACK LINE.

J. W. JAMES & CO. are now running the Only Hack Line connecting at the traveling public a good TWO HORSE HACK, three times a week, Monday, Wednesday and Friday, and making close connecting with the Atlantic and Pacific Air-Line Railroad, Lowry Cole's Hotel at Chamblee, at 10 o'clock, arrives at Duluth at 5 o'clock P. M., in time for the down train to Atlanta. Leaves Duluth at 7 o'clock, the morning after arrives at Cole's Hotel in Chamblee at 1 o'clock, to dinner.
Cheap as Others. Train Monday.
sept1—dtf

GREAT SOUTHERN FREIGHT AND PASSENGER LINE VIA CHARLESTON, S. C.

TO AND FROM

BALTIMORE, PHILADELPHIA, NEW YORK, BOSTON,

AND ALL THE NEW ENGLAND MANUFACTURING CITIES

THREE TIMES A WEEK FROM NEW YORK.

TUESDAYS, THURSDAYS, AND SATURDAYS

ELEGANT STATE-ROOM ACCOMMODATIONS.

Sea Voyage Ten to Twelve Hours Shorter Via Charleston

The South Carolina Railroad Company,

And connecting Roads West, in alliance with the Fleet of Thirteen First-Class Steamships to the above Ports, to invite attention to the Quick Time and Regular Dispatch afforded to the business public in the Cotton States at the

PORT OF CHARLESTON.

Offering facilities of Rail road and Sea Transportation for Freight and Passengers not excelled in excellence and capacity at any other Port. The following splendid Ocean Steamers are regularly on the line:

TO NEW YORK.

MANHATTAN	M. S. Woodhull, Commander.
CHAMPION	H. W. Lockwood, Commander.
CARLETON	James Berry, Commander.
JAMES ADGER	T. J. Lockwood, Commander.
	JAMES ADGER & CO., Agents, Charleston, S. C.
GEORGIA	S. Crowell, Commander.
SOUTH CAROLINA	T. J. Beckett, Commander.
WAGNER, HUGER & CO., WM. A. COURTENAY,	Agents, Charleston, S. C.

TO PHILADELPHIA.

Iron Steamships

ASHLAND	Alex. Hunter, Commander.
EQUATOR	C. Hinckley, Commander.

SAILING DAYS—FRIDAYS.
WM. A. COURTENAY, Agent, Charleston, S. C.

Total Capacity 40,000 Bales Monthly.

TO BALTIMORE.

SALOON	Hainie, Commander.
VIRGINIA	Johnson, Commander.
SEA GULL	Dutton, Commander.

SAILING DAYS—EVERY FIFTH DAY
PAUL C. TRENHOLM, Agent, Charleston, S. C.

TO BOSTON.

STEAMSHIPS MERCEDITA and FLAG, sails every Saturday,
JAS. ADGER & CO., Agents, Charleston, S. C

Rates guaranteed as low as those of competing lines. Marine Insurance one-half of 1 per cent.

Through Bills of Lading and Through Tickets

Can be had at all the principal Railroad Offices in Georgia, Alabama, Tennessee and Mississippi.
State-Rooms may be secured in advance, without extra charge, by addressing Agents of Steamships in Charleston, at whose office, in all cases the Railroad Tickets should be exchanged and Berths assigned. The Through Tickets by this Route includes Transfers, Meals and State Room, while on Shipboard.

THE SOUTH CAROLINA RAILROAD,

GEORGIA RAILROAD,

And their connecting Lines have largely increased their facilities for the rapid movement of Freight and Passengers between the Northern Cities and the South and West. First-Class Eating Saloon at Branchville. On the Georgia & South Carolina Railroad First-Class Sleeping Cars.
Freight promptly transferred from steamer to day and night trains of the South Carolina Railroad. Close connection made with other roads, delivering freight at distant points with great promptness. The Managers will use every exertion to satisfy their Patrons that the Line VIA CHARLESTON cannot be surpassed in Dispatch and the Safe delivery of Goods.
For further information, apply to J. J. GRIFFIN, Western Agent, Atlanta, Georgia, B. D. HAM, SELL, General Agent, P. O. Box 4979, Office 317 Broadway, N. Y.; S. B. Pickens, General Passenger and Ticket Agent, South Carolina Railroad or J. M. SELKIRK, Superintendent Great Southern Freight and Passenger Line, Charleston, S. C.
july4—eodtf

Atlantic Coast Line Passenger Route!

REORGANIZED FOR THE SUMMER OF 1873.

DAILY ALL RAIL CONNECTION

—VIA—

AUGUSTA, WILMINGTON, RICHMOND,

AND AN ADDITIONAL DAILY CONNECTION VIA

Augusta, Wilmington and Portsmouth,

—AND THE—

MAGNIFICENT BAY LINE STEAMERS,

CLOSE CONNECTION, WITH WHICH, IS MADE AT PORTSMOUTH, VIRGINIA.

The equipment of the Roads of this is First-Class:

Pullman Palace Sleeping Cars Are Upon All Night Trains.

DOUBLE Daily Schedules are operated upon entire route, from New Orleans and all terminal points in Alabama and Georgia.
By taking morning train out of Savannah, Macon and Atlanta, passengers connect with the 5:50 P. M. train out of Augusta, and can choose between all the connections via Richmond, or the route up Chesapeake Bay, having, in the latter case,

But One Night Railway Travel

NO CHANGE OF CARS BETWEEN AUGUSTA AND WILMINGTON

Elegant Palace Day and Sleeping Cars run through without change from Weldon to Baltimore.
Through Tickets to all prominent points on sale by both routes at all terminal points South. Also, rail line of Virginia Springs and Excursion Tickets to Attractive Summer Resorts.
Through Tickets to Cincinnati and all principle points West via Richmond and Chesapeake and Ohio Railroad.

Buy Your Tickets via Wilmington, and be Sure They Read that Way.

And be assured you will make close connections—this being the most certain and reliable route.

Remember that this is the Only Route that Gives the Bay Line Connection.

For Time Schedules, Price Lists, and all information, apply to the following named agents of the line.
C. L. TELOWERIDGE, Southern Passenger Agent,
H. M. COTTINGHAM, General Western Agent, Atlanta.
F. W. CLARK, Ass't Gen'l Passenger Agent, Wilmington, N. C.
A. POPE, G. F. & T. A., Wilmington, N. C.
may2-d3m

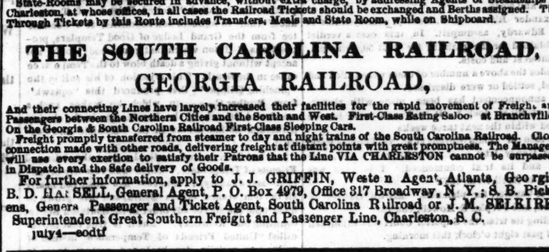

PROFITABLE INVESTMENT!

The Orchard Farm for Sale!

THIS VALUABLE PLANTATION, KNOWN AS THE J. D. SMITH PLACE, IS SITUATED TWO and three-quarter miles South of Marietta, Georgia, two miles from Smyrna, and one-half mile from Western and Atlantic Railroad, contains 430 acres land, about half open, 107 acres in cultivation. Well watered with several streams running through it, on which there is 80 or 40 acres bottom land; it has several springs and wells of excellent freestone water on it, a seven room Frame Dwelling, on a beautiful and healthy location, outbuildings and six tenant houses now occupied by renters. There are 94 acres Apple Orchard now bearing, mostly good winter varieties. This orchard alone has been paying from 15 to 20 per cent. annually on the value of the place.
Also, ONE RESIDENT AND BUSINESS LOT in South Rome, Georgia, lying joining, fronting on Main street, containing one-half acre each. The former has a three room Dwelling, porch in front, finished and painted, cow house and lot, a No. 1 garden and well of water. The latter has a frame store house, finished and painted, wagon yard, wagoner's house, stables for stock, two wells of water and good fencing and gates. Improvements all new. Come at once and secure bargains. For further information address the undersigned at Marietta or Rome, Georgia, or apply to parties on the premises of the places.
sep3—dtf T. F. SMITH.

J. S. OLIVER & CO.,

COMMISSION MERCHANTS,

Corner Alabama and Forsyth Streets,

Atlanta.....Georgia.

KEEP ON HAND

Corn, Meal, Oats, Flour, Bran, Bacon, Lard, Bagging and Ties.

We solicit consignments of Cotton, are prepared to sell same at highest market price and to make liberal advances. sept1—d1mo

P. H. McDANIEL,

—WITH—

GEORGE W. PARROTT & BRO.,

Cotton Warehouse and Commission Merchants,

CORNER PRYOR AND HUNTER STREETS.....ATLANTA, GEORGIA.
sept4—d1m

The Live Stove House of the South.

I have returned from the East, where I have purchased

THE LARGEST AND MOST VARIED STOCK OF

HOUSEFURNISHING GOODS,

AND WOODEN WARE,

Tin Plate, Sheet Iron & Tinners' Findings,

HOLLOW-WARE AND STOVES,

Ever Brought to this Market.

I have now in Stock and expect to arrive soon,

30,000 pounds No. 26 and 27 Stove Pipe Iron,
10,000 pounds No. 26 and 27 Pan Iron,
20 bundles Russia Iron,
200 bundles assorted Wire,
1,000 pounds Block Tin,
1,000 pounds Solder,
750 Jno. Savory's Light English Ware—
Wash Pots and Dinner Pots—assorted sizes,
2,000 Stove Pots—assorted sizes,
1,000 Waffle Irons,
2,000 Tea Kettles,
2,000 Fry Pans,
2,000 Griddles,
4,000 pounds Sad Irons,
1,000 Ovens, Skillets and Lids—Jno. Savory's Light English Ware,
250 Loyal Cook Stoves,
150 CHARTER OAK COOK STOVES,
150 Matchless Cook Stoves,
150 No. 6 and 7 Demand Cook Stoves,
150 Atlanta Cook Stoves,
200 Best Cook Stoves,
50 Star Cook Stoves,
350 Heating Stoves—all styles and sizes,
250 Coal Hods,
500 Grates—Plain and Enamelled,
50 Fluting Machines—Latest Improved Styles,
50 Fancy Coal Hods and Vases,
350 dozen Juniper Buckets,
150 dozen Blue Buckets,
150 nests Tubs,
100 dozen Sifters,
50 dozen Coffee Mills,
25 dozen Heavy Horse Buckets,
50 dozen Bread Trays,
50 nests Wood Bowls,
100 nests Wood Measures,
50 racks Sugar Boxes,
25 nests Flour Pails,
50 dozen Brooms,
500 Brittania Dippers,
The largest lot of TIN-WARE ever in the city.
An elegant stock of PLATED WARE AND TABLE CUTLERY.

I am prepared to offer SPECIAL INDUCEMENTS TO MERCHANTS and DEALERS.

Thanking the public for past patronage I respectfully solicit a continuance of the same.

L. B. LANGFORD,
Whitehall Street, Atlanta, Georgia.
aug31—dtf

The Great Southern Freight and Passenger Route

TO AND FROM NEW YORK,

VIA

Savannah, Ga.

THE FIRST CLASS SIDE WHEEL STEAMSHIPS OF THIS LINE SAIL FROM SAVANNAH AND New York, in connection with the CENTRAL RAILROAD OF GEORGIA, every TUESDAY, THURSDAY and SATURDAY, make as quick time and have superior accommodations for passengers to any steamships on the Southern Coast.
THROUGH FREIGHT carried at as low rates as any other route. ALL CLAIMS for loss, damage or overcharge, settled promptly.

Passage from Atlanta to New York - - - - - $27 50

Meals and State Rooms Included.

EXCURSION TICKETS.

To New York and Return, Good until 1st Oct. - $45 00.

Meals and Staterooms Included.

Steamships Sleeping Cars on all Night Trains for Savannah. Passengers by this route should leave Atlanta on 7:40 P. M. train for Macon, the day before the Steamers sail from Savannah. All other information furnished on application to undersigned.
GEO. A. McCLESKEY, Traveling Agent Steamship Co.'s, Office No 4, Kimball House
Atlanta, June 14, 1873. 3m

MACON ADVERTISEMENTS.

W. & E. P. TAYLOR,

Macon, Georgia,

DEALERS IN FURNITURE

OF ALL GRADES, FROM THE VERY BEST MANUFACTURERS.

Carpets, Oil Cloths, Window Shades, Etc.,

AT THE LOWEST FIGURES FOR CASH.

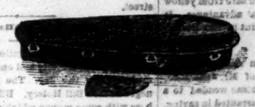

METALLIC AND WOOD BURIAL CASES,

Of the latest styles, beautifully finished, at prices warranted to give satisfaction. aug31—dtf

1873. FALL TRADE. 1873.

NEW GOODS! NEW STYLES!

PRICES LOWER THAN EVER.

SINGLETON, HUNT & CO.,

Return thanks to their numerous Merchant customers for their very liberal patronage and confidence extended to them in the past.
They also announce that their Fall and Winter stock of

BOOTS! SHOES!

HATS, TRUNKS, UMBRELLAS, ETC.,

Now 1873, complete in every respect, has been received, to which especial attention is invited.
Increased facilities, with more extended storage room, and a determination not to be undersold, enable them to guarantee prices as low, at all times, as can be obtained in New York City.
ORDERS SOLICITED AND PROMPTLY FILLED.

SINGLETON, HUNT & CO.
WHOLESALE DEALERS,
42 SECOND STREET and 38 COTTON AVENUE.
MACON, GEORGIA.
aug31—dtf

"DOMESTIC" PAPER FASHIONS.

Agents Wanted. SEND FOR CATALOGUE.

DOMESTIC SEWING MACHINE COMPANY, NEW YORK.

Write for Large Illustrated Price List. Address.

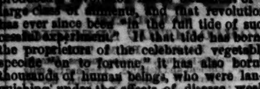

Breech-loading Shot Guns $40 to $300. Double Shot Guns, $8 to $150. Single Guns $3 to $20. Rifles $8 to $75. Revolvers, $5 to $15. Pistols, $1 to $3. Gun Material, Fishing Tackle. Liberal discount to Dealers or Clubs. Army Guns, Revolvers, etc., bought or traded for. Goods sent by express C. O. D. to be examined before paid for.

NEVER

Neglect a Cough. Nothing is more certain to lay the foundation for future evil consequences.

WELLS' CARBOLIC TABLETS

are a sure cure for all diseases of the Respiratory Organs, Sore Throat, Colds, Croup, Diptheria, Asthma, Catarrh, Hoarseness, Dryness of the Throat, Windpipe, or Brochial Tubes and all diseases of the Lungs.
In all cases of sudden cold, however taken, these TABLETS should be promptly and freely used. They equalize the circulation of the blood, mitigate the severity of the attack, and will, in a very short time, restore healthy action to the affected organs.
Wells' Carbolic Tablets are put up only in *One Dollar* Boxes. Take no substitutes. If they can't be found at your druggist's, **send at once to the Agent in New York,** who will forward them by return mail.
Don't be Deceived by Imitations.
Sold by druggists. Price 25 cents a box.
JOHN C. KELLOGG, 18 Platt street, New York.
Send for Circular. Spin Agents for United States.

DR. TUTT'S VEGETABLE LIVER PILLS.

THE ONLY KNOWN MEDICINE,

THAT AT THE SAME TIME

PURGES, PURIFIES AND STRENGTHENS THE SYSTEM.

Dr. Tutt's Pills are composed of many ingredients. Prominent among them are Sarsaparilla and Wild Cherry, so united as to act together; the one, through its admixture with other substances, purifying and purging; while the other is strengthening the system. Thus these Pills are at the same time a tonic and a cathartic, a desideratum long sought for by medical men, but never before discovered. In other words, they do the work of two medicines and do it much better than any two we know of, for they remove nothing from the system but impurities, so that while they purge they also strengthen and hence they cause no debility and are followed by no reaction.
Dr. Tutt's Pills have a wonderful influence on the blood. They not only purify without weakening it, but they remove all noxious particles from the chyle before it is converted into fluid, and thus makes impure blood an utter impossibility. As there is no debilitation, so there is no nausea or sickness attending the operation of this most excellent medicine, which never strains or tortures the digestive organs, but causes them to work as perfectly as nature intended; hence persons taking them do not become pale and emaciated, but on the contrary, while all impurities are being removed, the combined action of the Sarsaparilla and Wild Cherry purifies and invigorates the body, and a robust state of health is the result of their united action. Price 25 cents a box. Sold by all druggists. Depot 45 Courtland street, New York.

The First Division.

OF THE

St. Paul and Pacific Railroad Company

OFFER FOR SALE

1,500,000 ACRES!

PRAIRIE, TIMBER AND MEADOW LANDS.

PRICES RANGE FROM

$4 TO $15 PER ACRE!

Ten Years' Credit Given When Desired.

ALSO

TOWN LOTS

AT MODERATE PRICES IN TOWNS AT RAILROAD STATIONS.

GOVERNMENT LANDS.

Still to be had, under Homestead Law, along all lines of this company

ON THE MAIN LINE,

between Benson and Breckenridge, we also sell

WHOLE SECTIONS AT SIX DOLLARS PER ACRE,

On 2½ Years' Time, Free of Interest.

On condition that the purchaser breaks the whole section within a year from purchase and plants forty acres in timber, for which the Company will furnish young trees or seed. For particulars address
HERMANN TROTT,
Land Commissioner, St. Paul, Minnesota.
sep25-deod&w&wit

PULASKI HOUSE,

SAVANNAH, GA.,

S. N. PAPOT & CO., Proprietors.

ASSISTED BY

E. C. COFFIN, late of the St. Johns Hotel, Jacksonville, Florida.

W. H. MAYSON, late of the Continental Philadelphia.

JOHN E. POOLE, Pulaski House, Savannah.
aug30-d1f

Four Spanish Jacks,

IMPORTED per Spanish bark Providencia, from Barcelona, Spain. They are in

FINE ORDER.

From four to six years old and from fourteen to sixteen hands high. Can be seen at Fredonia, Union County, South Carolina, which place can be reached by the Air-Line Railroad, from Atlanta, Georgia, or by stage a short distance from Atlanta to Fredonia being about 30 miles. For particulars apply to
W. F. HALL,
Fredonia, S. C.
aug21-1awtm.